

NOTICE!!

These documents have been scanned!

Do not place un-scanned documents beneath this notice!

Do not remove this notice from this file!

GPO Jacket No. 560-102
Print Order 61540
Rise Business Services, LLC
Job=AZ15 6/5/2019



Box Number= AZ15116



Claim Begin-End: AMC362446-AMC362448

1 Initial Receipt



AZ15116-1

AMC362446-AMC363096

United States Department of the Interior
Bureau of Land Management
 BUSINESS & SUPPORT SVCS DIV
 222 N CENTRAL AVE
 PHOENIX, AZ 85004 -2203
 Phone: (602) 417-9200

Receipt	
No:	944860

Transaction #: 979268
Date of Transaction: 09/02/2004

CUSTOMER:	LYNN DARR 1104 S STONE AVE SUPERIOR, AZ 85273	ENTERED IN COMPUTER
------------------	---	----------------------------

RS 10/25/04

LINE #	QTY	DESCRIPTION	REMARKS	UNIT PRICE	TOTAL
1	3.00	LOCATABLE MINERALS / MINING CLAIMS-NEW, UNADJUDI, ONE OR MORE AUTH NO'S / NEW MINING CLAIM LOCATION FEE \$30 (1993) CASES: AMC362446/\$30.00, AMC362447/\$30.00, AMC362448/\$30.00		- n/a -	90.00
2	3.00	LOCATABLE MINERALS / MINING CLAIMS-NEW, UNADJUDI, ONE OR MORE AUTH NO'S / NEW MINING CLAIM SVC CHG \$10 (1930) CASES: AMC362446/\$10.00, AMC362447/\$10.00, AMC362448/\$10.00		- n/a -	30.00
3	3.00	LOCATABLE MINERALS / MINING CLAIMS-NEW, UNADJUDI, ONE OR MORE AUTH NO'S / NEW MINING CLM MAINT FEE \$125 (1993) CASES: AMC362446/\$125.00, AMC362447/\$125.00, AMC362448/\$125.00		- n/a -	375.00
4	1.00	LOCATABLE MINERALS / MINING CLAIMS-NOT NEW-UNADJUD, ONE AUTH NO. ONLY / MINING CLAIM MONEY RECEIVED (455) CASES: AMC360910/\$5.00	AMEND 1	- n/a -	5.00
TOTAL:					\$500.00

PAYMENT INFORMATION

NOTE: Items will appear on credit card statement as "Bureau of Land Management".

1	AMOUNT:	\$500.00	POSTMARKED:	N/A
	TYPE:	CREDIT CARD	RECEIVED:	09/02/2004
	NAME:	DARR, LYNN 1104 S STONE AVE SUPERIOR AZ 85273		
	CARD NO:	XXXXXXXXXXXX8470	AUTH CODE:	196897
	NAME ON CARD:	DARR/LYNN H		
	EXPIRES:	07/31/2006		
	SIGNATURE:			

REMARKS

This receipt was generated by the automated BLM Collections and Billing System and is a paper representation of a portion of the official electronic record contained therein.

NOTICE!!

These documents have been scanned!

Do not place un-scanned documents beneath this notice!

Do not remove this notice from this file!

GPO Jacket No. 560-102
Print Order 61540
Rise Business Services, LLC
Job=AZ15 6/5/2019



Box Number= AZ15116



Claim Begin-End: AMC362446-AMC362448

2 Correspondence



AZ15116-1

AMC362446-AMC363096

**NO
DOCUMENTS
FOUND**

NO DOCUMENTS FOUND
NO DOCUMENTS FOUND

NOTICE!!

These documents have been scanned!

Do not place un-scanned documents beneath this notice!

Do not remove this notice from this file!

GPO Jacket No. 560-102
Print Order 61540
Rise Business Services, LLC
Job=AZ15 6/5/2019



Box Number= AZ15116



Claim Begin-End: AMC362446-AMC362448

3 Transfers



AZ15116-1

AMC362446-AMC363096

**NO
DOCUMENTS
FOUND**

**NO DOCUMENTS FOUND
NO DOCUMENTS FOUND**

NOTICE!!

These documents have been scanned!

Do not place un-scanned documents beneath this notice!

Do not remove this notice from this file!

GPO Jacket No. 560-102
Print Order 61540
Rise Business Services, LLC
Job=AZ15 6/5/2019



Box Number= AZ15116



Claim Begin-End: AMC362446-AMC362448

4 Annual Filings



AZ15116-1

AMC362446-AMC363096

UNITED STATES
DEPARTMENT OF THE INTERIOR
BUREAU OF LAND MANAGEMENT
**MAINTENANCE FEE PAYMENT FORM FOR
LODE CLAIMS, MILL SITES, AND TUNNEL SITES**

Amc 362446
360910

Remitter Name: LYNN DARR
Mailing Address: 47 Veguita Farm Loop
City, State, Zip: Veguita, N.M. 87062

Check here if this is a change of address.

FOR COUNTY RECORDER'S USE

No. of claims/sites 4
x \$155 per claim/site
Total due BLM \$ 620.00

- The maintenance fee may be paid by cash, check, money order, Bureau of Land Management (BLM) Declining Deposit Account, or credit card (VISA, American Express, Discover, or MasterCard). Payments must be remitted to the BLM State Office where your claim or site is recorded and received on or before September 1. If the payment is mailed, the envelope must be postmarked by a bona fide delivery service on or before September 1 and received at the proper BLM State Office within 15 calendar days after the due date. Payments may also be made by telephone using a credit card. A complete listing of BLM State Offices with their addresses and phone numbers can be found at <http://www.blm.gov>.
- The maintenance fee for the following claim(s)/site(s) applies to the assessment year 2019.

CLAIM/SITE NAME	BLM SERIAL NO.
Austin 2 - County Recorder # 2004-068969	AMC # 362446
Sammy 1 - " " 2004-068970	AMC # 362447
CARRIE'S CASH COW 2004-068971	AMC # 362448
MERRY'S NUGGET 2004-030383	AMC # 360910

RECEIVED
BLM AZ STATE OFFICE
218 AUG 23 P 2:18
PHOENIX, ARIZONA

Use a separate sheet for additional claim/site names, serial numbers, and claimant names and addresses.

4245740

(Continued on page 2)

Ac 782
ENTERED AUG 28 2018
PB

LYNN DARR
47 Vegueta FARM Loop
Vegueta, N.M. 87062

RECEIVED
BLM AZ STATE OFFICE

2018 AUG 23 P 2:48

PHOENIX, ARIZONA

ALBUQUERQUE NM 870

20 AUG 2018 PM 4 1



BUREAU OF LAND MANAGEMENT
ONE N. CENTRAL AVE
PHOENIX, AZ. 85004-4427

85004-442700

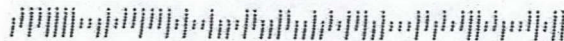

United States Department of the Interior
Bureau of Land Management
 DIV OF LANDS, MINRLS & ENERGY
 ONE N CENTRAL AVE
 PHOENIX, AZ 85004 -4427
 Phone: 602-417-9200

Receipt

No: 4245140

Transaction #: 4360593	
Date of Transaction: 08/27/2018	
CUSTOMER:	Ac 782 ENTERED AUG 28 2018 PB
LYNN DARR 47 VEGUITA FARM LOOP VEGUITA, NM 87062-9746 US	

LINE #	QTY	DESCRIPTION	REMARKS	UNIT PRICE	TOTAL
1	1.00	LOCATABLE MINERALS / MINING CLAIMS- NOT NEW-UNADJUD, ONE AUTH NO. ONLY / MINING CLAIM MONEY RECEIVED CASES: AMC362446/\$620.00	MAINT 2019/4	- n/a -	620.00
TOTAL:					\$620.00

PAYMENT INFORMATION			
1	AMOUNT:	620.00	POSTMARKED: N/A
	TYPE:	CHECK	RECEIVED: 08/23/2018
	CHECK NO:	3510	
	NAME:	DARR, LYNN 47 VEGUITA FARM LOOP VEGUITA NM 87062-9746 US	

REMARKS

This receipt was generated by the automated BLM Collections and Billing System and is a paper representation of a portion of the official electronic record contained therein.

UNITED STATES
DEPARTMENT OF THE INTERIOR
BUREAU OF LAND MANAGEMENT
**MAINTENANCE FEE PAYMENT FORM FOR
LODE CLAIMS, MILL SITES, AND TUNNEL SITES**

362446
360910

Remitter Name: LYNN DARR
Mailing Address: 47 Vegueta Farm Loop
City, State, Zip: Vegueta, N.M. 87062

Check here if this is a change of address.

FOR COUNTY RECORDER'S USE

No. of claims/sites 4
x \$155 per claim/site
Total due BLM \$ 620.00

- The maintenance fee may be paid by cash, check, money order, Bureau of Land Management (BLM) Declining Deposit Account, or credit card (VISA, American Express, Discover, or MasterCard). Payments must be remitted to the BLM State Office where your claim or site is recorded and received on or before September 1. If the payment is mailed, the envelope must be postmarked by a bona fide delivery service on or before September 1 and received at the proper BLM State Office within 15 calendar days after the due date. Payments may also be made by telephone using a credit card. A complete listing of BLM State Offices with their addresses and phone numbers can be found at <http://www.blm.gov>.
- The maintenance fee for the following claim(s)/site(s) applies to the assessment year 2018.

CLAIM/SITE NAME	BLM SERIAL NO.
Austin 2 - County Recorder # 2004-068969	AMC # 362446
SAMMY 2 - " " 2004-068970	AMC # 362447
CARRIE'S CASH COW " 2004-068971	AMC # 362448
MERRY'S NUGGET " 2004-030383	AMC # 360910

RECEIVED
BLM AZ STATE OFFICE
2017 AUG 29 A 8:30
PHOENIX, ARIZONA

Use a separate sheet for additional claim/site names, serial numbers, and claimant names and addresses.

3965900

(Continued on page 2)

ENTERED
SEP 05 2017
BY: RWA

LYNN DARR
47 VeguITA Farm Loop
VeguITA, N.M. 87062

ALBUQUERQUE NM 870

24 AUG 2017 PM 3 L



RECEIVED
BLM AZ STATE OFFICE

1 2017 AUG 29 A 8:37

PHOENIX, ARIZONA

BUREAU OF LAND MANAGEMENT AZ,
ONE NORTH CENTRAL AVE Suite 800
Phoenix, AZ. 85004-4427

85004-442700

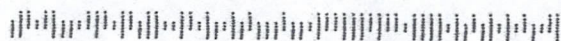

United States Department of the Interior
Bureau of Land Management
 DIV OF LANDS, MINRLS & ENERGY
 ONE N CENTRAL AVE
 PHOENIX, AZ 85004 -4427
 Phone: 602-417-9200

Receipt

No: 3965900

Transaction #: 4075782	
Date of Transaction: 08/30/2017	
CUSTOMER:	
	LYNN DARR 47 VEGUITA FARM LOOP VEGUITA, NM 87062-9746 US

LINE #	QTY	DESCRIPTION	REMARKS	UNIT PRICE	TOTAL
1	1.00	LOCATABLE MINERALS / MINING CLAIMS- NOT NEW-UNADJUD, ONE AUTH NO. ONLY / MINING CLAIM MONEY RECEIVED CASES: AMC362446/\$620.00	MAINT 2018/4	- n/a -	620.00
TOTAL:					\$620.00

PAYMENT INFORMATION					
1	AMOUNT:	620.00	POSTMARKED:	08/24/2017	
	TYPE:	CHECK	RECEIVED:	08/29/2017	
	CHECK NO:	3482			
	NAME:	DARR, LYNN H 47 VEGUITA FARM LOOP VEGUITA NM 87062-9746 US			

REMARKS	

This receipt was generated by the automated BLM Collections and Billing System and is a paper representation of a portion of the official electronic record contained therein.

UNITED STATES
DEPARTMENT OF THE INTERIOR
BUREAU OF LAND MANAGEMENT
**MAINTENANCE FEE PAYMENT FORM FOR
LODE CLAIMS, MILL SITES, AND TUNNEL SITES**

362446
360910

Remitter Name: LYNN DARR
Mailing Address: 47 Veguita Farm Loop
City, State, Zip: Veguita, N. M. 87062

Check here if this is a change of address.

FOR COUNTY RECORDER'S USE

No. of claims/sites 4
x \$155 per claim/site
Total due BLM \$ 620.00

- The maintenance fee may be paid by cash, check, money order, Bureau of Land Management (BLM) Declining Deposit Account, or credit card (VISA, American Express, Discover, or MasterCard). Payments must be remitted to the BLM State Office where your claim or site is recorded and received on or before September 1. If the payment is mailed, the envelope must be postmarked by a bona fide delivery service on or before September 1 and received at the proper BLM State Office within 15 calendar days after the due date. Payments may also be made by telephone using a credit card. A complete listing of BLM State Offices with their addresses and phone numbers can be found at <http://www.blm.gov>.
- The maintenance fee for the following claim(s)/site(s) applies to the assessment year 2017.

CLAIM/SITE NAME	BLM SERIAL NO.
AUSTIN 2-County Recorder 2004-068969	AMC# 362446
SAMMY 1- " " 2004-068970	AMC# 362447
CARRIE'S Cash Cow " 2004-068971	AMC# 362448
MERRY'S NUGGET 2004-030383	AMC# 360910

RECEIVED
BLM AZ STATE OFFICE
2016 AUG 15 P 3 33
PHOENIX, ARIZONA

Use a separate sheet for additional claim/site names, serial numbers, and claimant names and addresses.

AUG 17 2016

BY: RAM

(Continued on page 2)

RECEIPT # 3631888

Lynn DARR
47 Vegueta Farm Loop
Vegueta, N.M. 87062

ALBUQUERQUE NM 870

12 AUG 2016 PM 4 L



RECEIVED
BLM AZ STATE OFFICE

2016 AUG 15 P 3:33

PHOENIX, ARIZONA

U.S. Dept. of Interior
BUREAU OF LAND MANAGEMENT
ONE N. CENTRAL AVE
PHOENIX, AZ

85004-2203

8500444427 0041

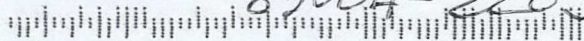

LYNN DAAR
47 Vegueta Farm Loop
Vegueta, N.M. 87062

ALBUQUERQUE NM 870

12 AUG 2015 PM 4.1

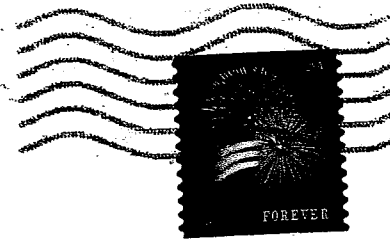

RECEIVED
BLM AZ STATE OFFICE

12 AUG 15 P 3 33

PHOENIX, ARIZONA

U.S. Dept. of Interior
BUREAU OF LAND MANAGEMENT
ONE N. CENTRAL AVE
PHOENIX, AZ

85004-2203

8500494427 0041

United States Department of the Interior
Bureau of Land Management
 DIV OF LANDS, MINRLS & ENERGY
 ONE N CENTRAL AVE
 PHOENIX, AZ 85004 -4427
 Phone: 602-417-9200

Receipt

No: 3631888

Transaction #: 3735695	
Date of Transaction: 08/16/2016	
CUSTOMER:	
	LYNN DARR 47 VEGUITA FARM LOOP VEGUITA, NM 87062-9746 US

LINE #	QTY	DESCRIPTION	REMARKS	UNIT PRICE	TOTAL
1	1.00	LOCATABLE MINERALS / MINING CLAIMS- NOT NEW-UNADJUD, ONE AUTH NO. ONLY / MINING CLAIM MONEY RECEIVED CASES: AMC362446/\$620.00	MAINT FEE 2017 - 4	- n/a -	620.00
TOTAL:					\$620.00

PAYMENT INFORMATION					
1	AMOUNT:	620.00	POSTMARKED:	08/12/2016	
	TYPE:	CHECK	RECEIVED:	08/15/2016	
	CHECK NO:	3036			
	NAME:	DARR, LYNN H 47 VEGUITA FARM LOOP VEGUITA NM 87062-9746 US			

REMARKS

This receipt was generated by the automated BLM Collections and Billing System and is a paper representation of a portion of the official electronic record contained therein.

UNITED STATES
DEPARTMENT OF THE INTERIOR
BUREAU OF LAND MANAGEMENT
MAINTENANCE FEE PAYMENT FORM FOR
LODE CLAIMS, MILL SITES, AND TUNNEL SITES

360910

362446

Remitter Name: LYNN DARR
Mailing Address: 47 VEQUITA FARM LOOP
City, State, Zip: VEQUITA, N.M. 87062

Check here if this is a change of address.

FOR COUNTY RECORDER'S USE

No. of claims/sites 4
x \$155 per claim/site
Total due BLM \$ 620.00

- The maintenance fee may be paid by cash, check, money order, Bureau of Land Management (BLM) Declining Deposit Account, or credit card (VISA, American Express, Discover, or MasterCard). Payments must be remitted to the BLM State Office where your claim or site is recorded and received on or before September 1. If the payment is mailed, the envelope must be postmarked by a bona fide delivery service on or before September 1 and received at the proper BLM State Office within 15 calendar days after the due date. Payments may also be made by telephone using a credit card. A complete listing of BLM State Offices with their addresses and phone numbers can be found at <http://www.blm.gov>.
- The maintenance fee for the following claim(s)/site(s) applies to the assessment year 2016.

CLAIM/SITE NAME	BLM SERIAL NO.
Austin 2 - County Recorder 2004-068969	AMC# 362446
Sammy 1 - " " 2004-068970	AMC# 362447
CARRIE'S CASH COW " 2004-068971	AMC# 362448
MERRY'S NUGGET 2004-030383	AMC# 360910

FILED
 2015 SEP - 1 P 1:14
 PHOENIX ARIZONA

Use a separate sheet for additional claim/site names, serial numbers, and claimant names and addresses.

(Continued on page 2)

RECEIPT # 3385100

United States Department of the Interior
Bureau of Land Management
 LANDS/RECREATION & PLANNING
 ONE N CENTRAL AVE
 PHOENIX, AZ 85004 -2203
 Phone: 602-417-9200

Receipt

No: 3385100

Transaction #: 3483440	
Date of Transaction: 09/02/2015	
CUSTOMER:	
LYNN DARR 47 VEGUITA FARM LOOP VEGUITA, NM 87062-9746 US	

LINE #	QTY	DESCRIPTION	REMARKS	UNIT PRICE	TOTAL
1	1.00	LOCATABLE MINERALS / MINING CLAIMS- NOT NEW-UNADJUD, ONE AUTH NO. ONLY / MINING CLAIM MONEY RECEIVED CASES: AMC362446/\$620.00	MAINT FEE PYMNT - 4 2016	- n/a -	620.00
TOTAL:					\$620.00

PAYMENT INFORMATION					
1	AMOUNT:	620.00	POSTMARKED:	08/27/2015	
	TYPE:	CHECK	RECEIVED:	09/01/2015	
	CHECK NO:	0547			
	NAME:	DARR, LYNN 47 VEGUITA FARM LOOP VEGUITA NM 87062-9746 US			

REMARKS

This receipt was generated by the automated BLM Collections and Billing System and is a paper representation of a portion of the official electronic record contained therein.

LYNN DARR
47 Veguita Farm Loop
Veguita, New Mexico 87062

RECEIVED
BLM AZ STATE OFFICE

2015 SEP -1 P 1:40

PHOENIX, ARIZONA

ALBUQUERQUE NM 870

27 AUG 2015 PM 4 L



BLM
AZ state office
One N. Central Ave, Suite 800
Phoenix, Arizona
85004-4427

85004442700

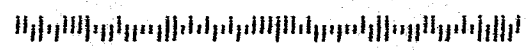

AMC 362446

United States Department of the Interior
Bureau of Land Management
 LANDS/RECREATION & PLANNING
 ONE N CENTRAL AVE
 PHOENIX, AZ 85004 -2203
 Phone: 602-417-9200

Receipt

No: 3139147

(AC 635)

Transaction #: 3231248	ENTERED DEC 05 2014
Date of Transaction: 09/30/2014	

CUSTOMER: CLAIM NAME CHANGED.

LYNN DARR 116 S SOUTH AVE SUPERIOR, AZ 85173-4714 US	Amendment placed on top of ORIGINAL location PB Notice PB
--	--

LINE #	QTY	DESCRIPTION	REMARKS	UNIT PRICE	TOTAL
1	1.00	LOCATABLE MINERALS / MINING CLAIMS- NOT NEW-UNADJUD, ONE AUTH NO. ONLY / MINING CLAIM MONEY RECEIVED CASES: AMC362448/\$10.00	AMENDMENT - 1	- n/a -	10.00
TOTAL:					\$10.00

PAYMENT INFORMATION					
1	AMOUNT:	10.00	POSTMARKED:	09/26/2014	
	TYPE:	CHECK	RECEIVED:	09/29/2014	
	CHECK NO:	3021			
	NAME:	DARR, LYNN 116 S SOUTH AVE SUPERIOR AZ 85173-4714 US			

REMARKS
Amendment filed to change CLAIM NAME only - PB

This receipt was generated by the automated BLM Collections and Billing System and is a paper representation of a portion of the official electronic record contained therein.

3R

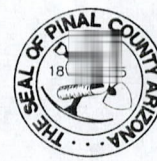

Amc 362446
OFFICIAL RECORDS OF
PINAL COUNTY RECORDER
VIRGINIA ROSS

DATE/TIME: 09/26/2014 1124
FEE: \$12.00
PAGES: 3
FEE NUMBER: 2014-055311



When recorded mail to:
LYNN DARR
116 S. South Ave
Superior, AZ
85173

(The above space reserved for recording information)

Amended Notice
AMC # 362448
Name Change ✓

AC-635
ENTERED DEC 05 2014
PB

TITLE DOCUMENT

Ref # 2004-068971

RECEIVED
CLM AZ STATE OFFICE
2014 SEP 29 P 3:13
PHOENIX, ARIZONA

DO NOT DISCARD THIS PAGE. THIS COVER PAGE IS RECORDED AS PART OF YOUR DOCUMENT. THE CERTIFICATE OF RECORDATION WITH THE FEE NUMBER IN THE UPPER RIGHT CORNER IS THE PERMANENT REFERENCE NUMBER OF THIS DOCUMENT IN THE PINAL COUNTY RECORDER'S OFFICE.

RECEIPT # 3139147

Lynn DARR
116 S. South Ave
Superior, AZ 85143

PHOENIX AZ 852

26 SEP 2014 PM 9 L



RECEIVED
BLM AZ STATE OFFICE
2014 SEP 29 P 3:06
PHOENIX, ARIZONA

BUREAU OF LAND MANAGEMENT
ONE NORTH CENTRAL AVENUE, SUITE 800
PHOENIX, ARIZONA 85004-4427

85004442700

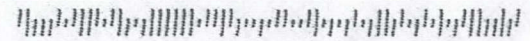

Lynn DARR
116 S. South Ave
Superior, AZ 85143

PHOENIX AZ 852

26 SEP 2014 PM 9 L



RECEIVED
BLM AZ STATE OFFICE

2014 SEP 29 P 3:06

PHOENIX, ARIZONA

BUREAU OF LAND MANAGEMENT
ONE NORTH CENTRAL AVENUE, SUITE 800
PHOENIX, ARIZONA 85004-4427

95004442700

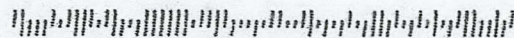

AMC 360910
 AMC 362446

~~2445534~~

MAINTENANCE FEE PAYMENT

Claimant Name: LYNN DARR
 Address: 116 S. South Ave
 City: Superior State: AZ Zip: 85173
 Telephone: (480) 818 1606
 E-mail address: MISSMERRY1@MSN.COM
 Signature: [Signature]
 Check here if this is a change of address.

RECEIVED
 BLM AZ STATE OFFICE
 2013 AUG 22 P 3:01
 PHOENIX, ARIZONA
 BLM
 Date
 Stamp

LINE NO.	AMC NUMBER	CLAIM/SITE NAME	COUNTY RECORDER DATA (If available)	TWP	RNG	SEC
1	362446	AUSTIN 2	2004-068969	25	12E	13
2	362447	SAMMY 1	2004-068970	25	12E	13
3	362448	SARA'S DREAM	2004-068971	25	12E	13
4	360910	MERRY'S NUGGET	2004-030383	25	12E	13
5						
6						
7						
8						
9						
10						

List additional claims on Form MCF114.

Bureau of Land Management
 Arizona State Office
 www.blm.gov/az/

No. of Claims: 4 x \$140 = \$560
 Check No: 137 Init. [Signature]
 Receipt No.: 2862646
 For BLM Use Only

Form: MCF112
 Revised July 2009

This form is available from the Arizona Department of Mines and Mineral Resources and may be reproduced.

ENTERED
 AUG 28 2013
 BY: [Signature]

United States Department of the Interior
 Bureau of Land Management
 LANDS/RECREATION & PLANNING
 ONE N CENTRAL AVE
 PHOENIX, AZ 85004 -2203
 Phone: 602-417-9200

Receipt

No:

2862646

Transaction #: 2948534	
Date of Transaction: 08/22/2013	
CUSTOMER:	
LYNN DARR 116 S SOUTH AVE SUPERIOR, AZ 85173-4714 US	

LINE #	QTY	DESCRIPTION	REMARKS	UNIT PRICE	TOTAL
1	1.00	LOCATABLE MINERALS / MINING CLAIMS-NOT NEW-UNADJUD, ONE AUTH NO. ONLY / MINING CLAIM MONEY RECEIVED CASES: AMC362446/\$560.00	MAINT 2014/4	- n/a -	560.00
TOTAL:					\$560.00

PAYMENT INFORMATION					
1	AMOUNT:	560.00	POSTMARKED:	08/21/2013	
	TYPE:	CHECK	RECEIVED:	08/22/2013	
	CHECK NO:	137			
	NAME:	DARR, LYNN H 116 S SOUTH AVE SUPERIOR AZ 85173-4714 US			

REMARKS

This receipt was generated by the automated BLM Collections and Billing System and is a paper representation of a portion of the official electronic record contained therein.

Amc 362.446

Amc 360910

MAINTENANCE FEE PAYMENT

Claimant Name: LYNN DARR
Address: 116 S. South Ave
City: SUPERIOR State: AZ Zip: 85173
Telephone: (480) 818 1606
E-mail address: MISSMERRY1@MSN.COM
Signature: Lynn Darr

RECEIVED
BLM AZ STATE OFFICE
2012 AUG - 8 P 2:58
PHOENIX, ARIZONA
BLM
Date
Stamp

Check here if this is a change of address.

LINE NO.	AMC NUMBER	CLAIM/SITE NAME	COUNTY RECORDER DATA (If available)	TWP	RNG	SEC
1	362446	AUSTIN 2	2004-068969	25	12E	13
2	362447	SAMMY 1	2004-068970	25	12E	13
3	362448	SARA'S DREAM	2004-068971	25	12E	13
4	360910	MERRY'S NUGGET	2004-030383	25	12E	13
5						
6						
7						
8						
9						
10						

List additional claims on Form MCF114.

Bureau of Land Management
Arizona State Office
www.blm.gov/az/

No. of Claims: 4 x \$140 = 560
Check No: 127 Init. ML
Receipt No.: 2624372
For BLM Use Only

Form: MCF112
Revised July 2009

This form is available from the Arizona Department of Mines and Mineral Resources and may be reproduced.

ENTERED INTO COMPUTER
8/21/12 AT

LYNN DARR
116 S. South Ave
Superior, AZ 85123

PHOENIX, AZ 850
07 AUG 2012 PM 6 1

PHOENIX, ARIZONA

2012 AUG - 8 P 2:58

RECEIVED
BLM AZ STATE OFFICE



BUREAU OF LAND MANAGEMENT
One N. CENTRAL AVE
Phoenix, AZ 85004-2203

85004442700

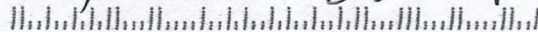

LYNN DARR
116 S. South Ave
Superior, AZ 85123

PHOENIX AZ 852

07 AUG 2012 PM 6 L



BUREAU OF LAND MANAGEMENT
One N. CENTRAL AVE
Phoenix, AZ 85004-2203

85004442700

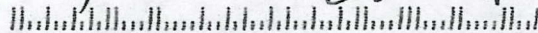

United States Department of the Interior
 Bureau of Land Management
 LANDS/RECREATION & PLANNING
 ONE N CENTRAL AVE
 PHOENIX, AZ 85004 -2203
 Phone: 602-417-9200

Receipt

No: 2626372

Transaction #: 2706806	
Date of Transaction: 08/09/2012	
CUSTOMER:	
LYNN DARR 116 S SOUTH AVE SUPERIOR, AZ 85173-4714 US	

LINE #	QTY	DESCRIPTION	REMARKS	UNIT PRICE	TOTAL
1	1.00	LOCATABLE MINERALS / MINING CLAIMS-NOT NEW-UNADJUD, ONE AUTH NO. ONLY / MINING CLAIM MONEY RECEIVED CASES: AMC362446/\$560.00	MAINT 2013/4	- n/a -	560.00
TOTAL:					\$560.00

PAYMENT INFORMATION					
1	AMOUNT:	560.00	POSTMARKED:	08/07/2012	
	TYPE:	CHECK	RECEIVED:	08/09/2012	
	CHECK NO:	127			
	NAME:	DARR, LYNN H 116 S SOUTH AVE SUPERIOR AZ 85173-4714 US			

REMARKS

This receipt was generated by the automated BLM Collections and Billing System and is a paper representation of a portion of the official electronic record contained therein.

AMC 362 446
360910

MAINTENANCE FEE PAYMENT

Claimant Name: LYNN DARR
 Address: 116 S. South Ave
 City: Superior State: AZ Zip: 85173
 Telephone: (480) 818 1606
 E-mail address: MISSMERRY@MSN.COM
 Signature: [Handwritten Signature]

Check here if this is a change of address.

RECEIVED
 BLM AZ STATE OFFICE
 2014 AUG - 7 P 1:24
 PHOENIX, ARIZONA
 BLM
 Date
 Stamp

LINE NO.	AMC NUMBER	CLAIM/SITE NAME	COUNTY RECORDER DATA (If available)	TWP	RNG	SEC
1	362446	AUSTIN 2	2004-068969	25	12E	13
2	362447	SAMMY 1	2004-068970	25	12E	13
3	362448	SARA'S DREAM	2004-068971	25	12E	13
4	360910	MERRY'S NUGGET	2004-030383	25	12E	13
5						
6						
7						
8						
9						
10						

List additional claims on Form MCF114.

Bureau of Land Management
 Arizona State Office
 www.blm.gov/az/

No. of Claims: 4 x ~~\$140~~ = \$620.00
 Check No: 3358 Init. [Handwritten]
 Receipt No.: 3096208
 For BLM Use Only

Form: MCF112
 Revised July 2009

This form is available from the Arizona Department of Mines and Mineral Resources and may be reproduced.

ENTERED
 AUG 11 2014
 BY: [Handwritten Signature]

DARR
116 S. South Ave
Superior, AZ 85173

PHOENIX AZ 850
06 AUG 2014 PM 4 L



BUREAU OF LAND MANAGEMENT
ONE NORTH CENTRAL AVENUE, Suite 100
Phoenix, ARIZONA

PHOENIX, ARIZONA
2014 AUG -7 P 1:20
RECEIVED
BLM AZ STATE OFFICE

85004-4427

85004442700

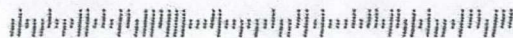

DARR
116 S. South Ave
Superior, AZ 85173

PHOENIX AZ 852
06 AUG 2014 PM 4 L

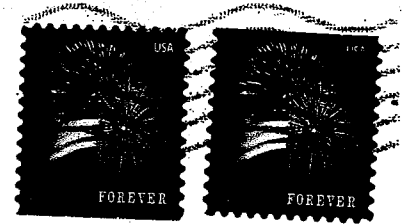

BUREAU OF LAND MANAGEMENT
ONE NORTH CENTRAL AVENUE, Suite 200
Phoenix, ARIZONA

RECEIVED
BLM AZ STATE OFFICE
2014 AUG 11 P 1:27
PHOENIX, ARIZONA
85004-4427

95004442700

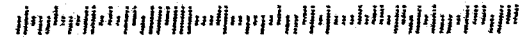

United States Department of the Interior
Bureau of Land Management
 LANDS/RECREATION & PLANNING
 ONE N CENTRAL AVE
 PHOENIX, AZ 85004 -2203
 Phone: 602-417-9200

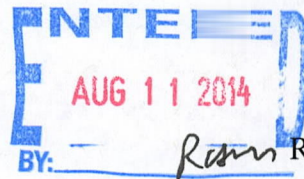

No: 3096208

Transaction #: 3187688	
Date of Transaction: 08/08/2014	
CUSTOMER:	
LYNN DARR 116 S SOUTH AVE SUPERIOR, AZ 85173-4714 US	

LINE #	QTY	DESCRIPTION	REMARKS	UNIT PRICE	TOTAL
1	1.00	LOCATABLE MINERALS / MINING CLAIMS- NOT NEW-UNADJUD, ONE AUTH NO. ONLY / MINING CLAIM MONEY RECEIVED CASES: AMC362446/\$620.00	MAINT FEE PYMNT (4) 2015	- n/a -	620.00
TOTAL:					\$620.00

PAYMENT INFORMATION					
1	AMOUNT:	620.00	POSTMARKED:	08/06/2014	
	TYPE:	CHECK	RECEIVED:	08/07/2014	
	CHECK NO:	3358			
	NAME:	DARR, LYNN H 116 S SOUTH AVE SUPERIOR AZ 85173-4714 US			

REMARKS

This receipt was generated by the automated BLM Collections and Billing System and is a paper representation of a portion of the official electronic record contained therein.

AMC 362446
AMC 360910

MAINTENANCE FEE PAYMENT

Claimant Name: LYNN DARR
 Address: 116 S. SOUTH AVE
 City: SUPERIOR State: AZ Zip: 85173
 Telephone: (480) 818 1606
 E-mail address: MISSMERRY1@MSN.COM
 Signature: [Signature]

Check here if this is a change of address.

RECEIVED
BLM, AZ STATE OFFICE
2011 SEP -2 A 7:44
PHOENIX, AZ
TIMELY FILED
BLM Date Stamp

LINE NO.	AMC NUMBER	CLAIM/SITE NAME	COUNTY RECORDER DATA (If available)	TWP	RNG	SEC
1	362446	Austin 2	2004-068969	2S	12E	13
2	362447	SAMMY 1	2004-068970	2S	12E	13
3	362448	SARA'S DREAM	2004-068971	2S	12E	13
4	360910	MERRY'S NUGGET	2004-030383	2S	12E	13
5						
6						
7						
8						
9						
10						

List additional claims on Form MCF114.

Bureau of Land Management
Arizona State Office
www.blm.gov/az/

No. of Claims: 4 x \$140 = 560.00
 Check No: _____ Init. [Signature]
 Receipt No.: 2424048
 For BLM Use Only

cm
SEP 12 2011

Form: MCF112
Revised July 2009

United States Department of the Interior
Bureau of Land Management
 LANDS/RECREATION & PLANNING
 ONE N CENTRAL AVE
 PHOENIX, AZ 85004 -2203
 Phone: 602-417-9200

Receipt

No:

2424048

Transaction #: 2499512	
Date of Transaction: 09/02/2011	
CUSTOMER:	
LYNN DARR 116 S SOUTH AVE SUPERIOR, AZ 85173-4714 US	

LINE #	QTY	DESCRIPTION	REMARKS	UNIT PRICE	TOTAL
1	1.00	LOCATABLE MINERALS / MINING CLAIMS-NOT NEW-UNADJUD, ONE AUTH NO. ONLY / MINING CLAIM MONEY RECEIVED CASES: AMC362446/\$560.00	MAINT-4	- n/a -	560.00
TOTAL:					\$560.00

PAYMENT INFORMATION					
1	AMOUNT:	560.00	POSTMARKED:	08/31/2011	
	TYPE:	CHECK	RECEIVED:	09/02/2011	
	CHECK NO:	115			
	NAME:	DARR, LYNN H 116 S SOUTH AVE SUPERIOR AZ 85173-4714 US			

REMARKS

This receipt was generated by the automated BLM Collections and Billing System and is a paper representation of a portion of the official electronic record contained therein.

LYNN DARR
116 S. South Ave
Superior, AZ 85173

RECEIVED
BLM AZ STATE OFFICE

2011 SEP - 1 P 2:44

PHOENIX, ARIZONA

PHOENIX AZ 850

31 AUG 11PM 10 L



BUREAU OF LAND MANAGEMENT
One N. Central Ave
Phoenix, AZ. 85004-2203

8500484427



AMC 362446
 AMC 360910

RECEIVED
 BLM AT STATE OFFICE
 2010 AUG -4 A 7:56
 PHOENIX, ARIZONA

MAINTENANCE FEE PAYMENT

Claimant Name: LYNN DARR
 Address: 116 S South Ave
 City: SUPERIOR State: AZ Zip: 85173
 Telephone: (480) 818 1606
 E-mail address: MISSMERRY4@MSN.COM
 Signature: Lynn Darr

BLM
 Date
 Stamp

SEP 08 2010

ENTERED INTO COMPUTER
 Address updated PB

Check here if this is a change of address.

LINE NO.	AMC NUMBER	CLAIM/SITE NAME	COUNTY RECORDER DATA (If available)	TWP	RNG	SEC
1	362446	Austin 2	2004-068969	25	12E	13
2	362447	SAMMY 1	2004-068970	25	12E	13
3	362448	SARA'S DREAM	2004-068971	25	12E	13
4	360910	MERRY'S NUGGET	2004-030383	25	12E	13
5						
6						
7						
8						
9						
10						

ENTERED INTO COMPUTER

AUG 30 2010

List additional claims on Form MCF114.

Bureau of Land Management
 Arizona State Office
 www.blm.gov/az/

No. of Claims: 4 x \$140 = 560.00
 Check No.: _____ Init. SPH
 Receipt No.: _____
 For BLM Use Only

Form: MCF112
 Revised July 2009

United States Department of the Interior
 Bureau of Land Management
 LANDS/RECREATION & PLANNING
 ONE N CENTRAL AVE
 PHOENIX, AZ 85004 -2203
 Phone:

Receipt

No: 2184774

Transaction #: 2254423	ENTERED INTO COMPUTER
Date of Transaction: 08/05/2010	
CUSTOMER: LYNN DARR 116 S SOUTH AVE SUPERIOR, AZ 85273-4714 US	AUG 30 2010

LINE #	QTY	DESCRIPTION	REMARKS	UNIT PRICE	TOTAL
1	1.00	LOCATABLE MINERALS / MINING CLAIMS-NOT NEW-UNADJUD, ONE AUTH NO. ONLY / MINING CLAIM MONEY RECEIVED CASES: AMC362446/\$560.00	MAINT-4	- n/a -	560.00
TOTAL:					\$560.00

PAYMENT INFORMATION					
1	AMOUNT:	560.00	POSTMARKED:	08/02/2010	
	TYPE:	CHECK	RECEIVED:	08/04/2010	
	CHECK NO:	103			
	NAME:	DARR, LYNN 116 S SOUTH AVE SUPERIOR AZ 85273-4714 US			

REMARKS

This receipt was generated by the automated BLM Collections and Billing System and is a paper representation of a portion of the official electronic record contained therein.

**DEPARTMENT OF THE INTERIOR
BUREAU OF LAND MANAGEMENT
MINING CLAIMS**

Run Date/Time: 08/30/2010 11:21 AM

(LIVE) Serial Register Page

Page 1 of

01 05-10-1872;017STAT0091;30USC26,28,34

Case Type 384101: LODE CLAIM

Claim Name: AUSTIN 2

Commodity :

Case Disposition: ACTIVE

Serial Number

AMC362446

Lead File Number

AMC362446

Name & Address	Int Rel	% Interest
DARR LYNN B 1104 S STONE AVE SUPERIOR, AZ 85273	CLAIMANT	0.0000000

Mer Twp Rng Sec	Quadrant	District/Field Office	County
14 0020S 0120E 013	NE NW	LOWER SONORAN FIELD OFFICE	PINAL

Act Date	Code	Action	Action Remarks	Receipt Number
09/01/2004	403	LOCATION DATE		
09/02/2004	395	RECORDATION NOTICE RECD	\$30.00;1	944860
08/04/2010	682	MAINTENANCE FEE/\$140	2011	2184774
08/31/2009	582	MAINTENANCE FEE/\$125	2010	1994578
08/20/2008	582	MAINTENANCE FEE/\$125	2009	1766267
08/24/2007	582	MAINTENANCE FEE/\$125	2008	1552164
08/22/2006	582	MAINTENANCE FEE/\$125	2007	1342067
08/16/2005	582	MAINTENANCE FEE/\$125	2006	1130120
09/02/2004	484	LOCATION YEAR / MAINTENANCE	2005	944860
08/04/2010	392	MONIES RECEIVED	\$560.00;1	2184774
09/09/2009	399	CURABLE \$15 MAINT FEE	2010	2001587
12/06/2004	669	LAND STATUS CHECKED		
09/02/2004	501	ACCT ADV IN LEAD FILE	AMC362446-362448;	

Line Nr Remarks

0001	1/13/1908 >ENTIRE TP PROC 795, ENLGMT TONTO NF.
0002	1/10/1919 > ME PATENT #658230 ISSUED FOR MS2839A,
0003	RESERVING D/C.
0004	10/20/1960 > ALL TP INCLUDED IN DETER AREA PL 167,
0005	AR 028261.

NO WARRANTY IS MADE BY BLM
FOR USE OF THE DATA FOR
PURPOSES NOT INTENDED BY BLM

Customer Name Update ^{UI}Screen

System ID:MC

Name: DARR LYNN B

Lookup

Proprietor #: 2217621

Renumber To:

Category: P - PRIVATE

Address: 116 S SOUTH AVE

Address Updated
ENTERED INTO COMPUTER

SEP 08 2010 *JB*

City: SUPERIOR

State: AZ

Zip: 851734714

Save

Save/Override DataFlux

Delete

Renumber

Customer details successfully saved for Customer Id 2217621

List of Proprietors
DARR LYNN B[2217621], 1104 S STONE AVE, , SUPERIOR, AZ, 85273, P, ↑ PREVIOUS ADDRESS

Select Cancel

Customer Name Update Screen

System ID:MC

Name: DARR LYNN H

Lookup

Proprietor #: 2222154

Renumber To:

Category: P - PRIVATE

Address Updated
ENTERED INTO COMPUTER
SEP 08 2010 *fb*

Address: 116 S SOUTH AVE

City: SUPERIOR

State: AZ

Zip: 851734714

Save

Save/Override DataFlux

Delete

Renumber

Customer details successfully saved for Customer Id 2222154

List of Proprietors
DARR LYNN H[2222154], 1104 S STONE AVE, , SUPERIOR, AZ, 85273, P, ↑ PREVIOUS ADDRESS

Select Cancel

09/08/201007:44:04 AM



**Pauline
Brown/AZSO/AZ/BLM/DOI**
08/30/2010 11:51 AM

To missmerry1@msn.com

cc

bcc

Subject ADDRESS UPDATE? AMC362446; AMC360910

Hi Lynn

I noticed a different address listed on your maintenance fee payment form {date stamped Aug 4, 2010}. The address listed in our database is 1104 S. Stone Ave, Superior, AZ; this listing is for Darr Lynn B and Darr Lynn H., are these two different person's and will the address change for both claimants? I need you to certify if this is a permanent change of address; if so, I will update the addresses in our database. Please let me know as soon as possible; Thank you.

PAULINE BROWN
LEGAL INSTRUMENTS EXAMINER
U.S. DEPARTMENT OF THE INTERIOR
BUREAU OF LAND MANAGEMENT
AZSO LANDS AND MINERALS ADJUDICATION
ONE NORTH CENTRAL AVE. SUITE 800
PHOENIX, AZ 85004-4427
Phone: 602-417-9360
Fax: 602-417-9490
Pauline_Brown@blm.gov

This electronic mail message contains information that (a) is or may be CONFIDENTIAL, PROPRIETARY IN NATURE, OR OTHERWISE PROTECTED BY LAW FROM DISCLOSURE, and (b) is intended only for the use of the addressee(s) named herein. If you are not an intended recipient, please contact the sender immediately and take the steps necessary to delete the message completely from your computer system. Not Intended as a Substitute for a Writing: Notwithstanding the Uniform Electronic Transaction Act or any other law of similar effect, absent an express statement to the contrary, this e-mail message, its contents, and any attachments hereto are not intended to represent an offer or acceptance to enter into a contract and are not otherwise intended to bind this sender, or any other person or entity.

09/08/2010 07:42:11 AM



merry Darr
<missmerry1@msn.com>
09/06/2010 06:05 PM

To <pauline_brown@blm.gov>
cc
bcc

Subject RE: ADDRESS UPDATE? AMC362446; AMC360910

Hi Pauline,

Sorry for the late reply. We have been out of town. Nice pick up. My new permanent address is 116 S. South Ave. Superior, AZ 85173. This is for both Lynn H. (Father) and Lynn B. (son) Darr. Please make the appropriate changes. Thanks again for your sharp eyes.

Sincerely,

Lynn H. Darr

> Subject: ADDRESS UPDATE? AMC362446; AMC360910

> To: missmerry1@msn.com

> From: Pauline_Brown@blm.gov

> Date: Mon, 30 Aug 2010 11:51:19 -0700

>

>

> Hi Lynn

> I noticed a different address listed on your maintenance fee payment form

> {date stamped Aug 4, 2010}. The address listed in our database is 1104 S.

> Stone Ave, Superior, AZ; this listing is for Darr Lynn B and Darr Lynn H.,

> are these two different person's and will the address change for both

> claimants? I need you to certify if this is a permanent change of address;

> if so, I will update the addresses in our database. Please let me know as

> soon as possible; Thank you.

>

> PAULINE BROWN

> LEGAL INSTRUMENTS EXAMINER

> U.S. DEPARTMENT OF THE INTERIOR

> BUREAU OF LAND MANAGEMENT

> AZSO LANDS AND MINERALS ADJUDICATION

> ONE NORTH CENTRAL AVE. SUITE 800

> PHOENIX, AZ 85004-4427

> Phone: 602-417-9360

> Fax: 602-417-9490

> Pauline_Brown@blm.gov

>

> This electronic mail message contains information that (a) is or may be CONFIDENTIAL, PROPRIETARY IN NATURE, OR OTHERWISE PROTECTED BY LAW FROM DISCLOSURE, and (b) is intended only for the use of the addressee(s) named herein. If you are not an intended recipient, please contact the sender immediately and take the steps necessary to delete the message completely from your computer system. Not Intended as a Substitute for a Writing: Notwithstanding the Uniform Electronic Transaction Act or any other law of similar effect, absent an express statement to the contrary, this e-mail message, its contents, and any attachments hereto are not intended to represent an offer or acceptance to enter into a contract and are not otherwise intended to bind this sender, or any other person or entity.

AMC 362446
360910

MAINTENANCE FEE PAYMENT

Claimant Name: LYNN DARR
 Address: 116 S South Ave
 City: Superior State: AZ Zip: 85173
 Telephone: 480 818 1606
 E-mail address: MISSMERRY1@MSN.COM.
 Signature: [Handwritten Signature]

RECEIVED
BLM AZ STATE OFFICE
2009 AUG 31 A 7:52
PHOENIX, ARIZONA
BLM
Date
Stamp

Check here if this is a change of address.

LINE NO.	AMC NUMBER	CLAIM/SITE NAME	COUNTY RECORDER DATA (If available)	TWP	RNG	SEC
1	362446	AUSTIN 2	2004-068969	25	12E	13
2	362447	SAMMY 1	2004-068970	25	12E	13
3	362448	SARA'S DREAM	2004-068971	25	12E	13
4	360910	Merry's Nugget	2004-030383	25	12E	13
5						
6						
7						
8						
9						
10						

ENTERED
SEP 30 2009
DJI

RECEIVED
BLM AZ STATE OFFICE
2009 SEP - 9 A 8:00
PHOENIX, ARIZONA

List additional claims on Form MCF114.

Bureau of Land Management
Arizona State Office
www.az.blm.gov

No. of Claims: 4 x \$125 = 500.00
 Check No: _____ Init. SC
 Receipt No.: 1994578
 For BLM Use Only

#3435 \$400; #1266 \$100

Form: MCF112
Revised July 2005

This form is available from the Arizona Department of Mines and Mineral Resources and may be reproduced.

= \$500.00 - Did NOT know
that the fees had
went up!!! # 2001587

United States Department of the Interior
Bureau of Land Management
BUSINESS & SUPPORT SVCS DIV
ONE N CENTRAL AVE SUITE 800
PHOENIX, AZ 85004 -4427
Phone: (602) 417-9200

Receipt

No: 1994578

Transaction #: 2058877
Date of Transaction: 09/02/2009

CUSTOMER: LYNN DARR
116 S SOUTH AVE
SUPERIOR, AZ 85173-4714 US

LINE #	QTY	DESCRIPTION	REMARKS	UNIT PRICE	TOTAL
		BOOKABLE MINERALS, MINING CLAIMS-ROT			
		NEW-UNADJUDICATED AUTH NO. ONLY, MINING			
		RECEIVED			
		BOOKING NUMBER 1994578			
		AMOUNT PAID 2000.00			
		TYPE CHECK			
		CHECK NUMBER 105			
		NAME BRUBAKER MINING ENTERPRISES			
		116 S SOUTH AVE			
		SUPERIOR AZ 85173-4714 US			

This receipt was generated by the automated BLM eReceipt system and is an official electronic record contained therein

RECEIVED
BLM AZ STATE OFFICE
2009 SEP -9 A 8:06
PHOENIX ARIZONA

United States Department of the Interior

Bureau of Land Management
 BUSINESS & SUPPORT SVCS DIV
 ONE N CENTRAL AVE SUITE 800
 PHOENIX, AZ 85004 -4427
 Phone: (602) 417-9200

Receipt

No: 2001587

Transaction #: 2066189	
Date of Transaction: 09/14/2009	
CUSTOMER:	LYNN DARR 116 S SOUTH AVE SUPERIOR, AZ 85173-4714 US

LINE #	QTY	DESCRIPTION	REMARKS	UNIT PRICE	TOTAL
1	1.00	LOCATABLE MINERALS / MINING CLAIMS-NOT NEW-UNADJUD, ONE AUTH NO. ONLY / MINING CLAIM MONEY RECEIVED CASES: AMC362446/\$60.00	ADDITINAL MAINT FEES	- n/a -	60.00
TOTAL:					\$60.00

PAYMENT INFORMATION			
1	AMOUNT:	60.00	POSTMARKED: N/A
	TYPE:	CHECK	RECEIVED: 09/09/2009
	CHECK NO:	3076	
	NAME:	DARR, LYNN H 116 S SOUTH AVE SUPERIOR AZ 85173-4714 US	

REMARKS
YOU MAY OBTAIN NEW FORMS AT: WWW.MINES.AZ.GOV

This receipt was generated by the automated BLM Collections and Billing System and is a paper representation of a portion of the official electronic record contained therein.



Lynn DARR
116 S South AVE
Superior AZ 85173



RECEIVED
BLM AZ STATE OFFICE

2009 SEP -8 P 1:40

PHOENIX, ARIZONA

BUREAU OF LAND MANAGEMENT
BUSINESS + SUPPORT SVCS DIV
ONE N CENTRAL AVE SUITE 800
PHOENIX, AZ

85004-4427

Lynn DARR
116 S South Ave
Superior AZ 85173



RECEIVED
BLM AZ STATE OFFICE

2009 SEP -8 P 1:40

PHOENIX, ARIZONA

BUREAU OF LAND MANAGEMENT
BUSINESS + SUPPORT SVCS DIV
ONE N CENTRAL AVE SUITE 800
PHOENIX, AZ

85004-4427

AMC 362446
360910

MAINTENANCE FEE PAYMENT

Claimant Name: LYNN DARR
 Address: 116 S South Ave
 City: Superior State: AZ Zip: 85173
 Telephone: 480 818 1606
 E-mail address: MISSMERRY1@MSN.COM.
 Signature: [Handwritten Signature]

RECEIVED
 BLM AZ STATE OFFICE
 2009 AUG 31 A 7:52
 PHOENIX, ARIZONA
 BLM
 Date
 Stamp

Check here if this is a change of address.

LINE NO.	AMC NUMBER	CLAIM/SITE NAME	COUNTY RECORDER DATA (If available)	TWP	RNG	SEC
1	362446	AUSTIN 2	2004-068969	2S	12E	13
2	362447	SAMMY 1	2004-068950	2S	12E	13
3	362448	SARA'S DREAM	2004-068971	2S	12E	13
4	360910	MERRY'S NUGGET	2004-030383	2S	12E	13
5						
6						
7						
8						
9						
10						

List additional claims on Form MCF114.

No. of Claims: 4 x \$125 = 560⁰⁰
 Check No: _____ Init. SC
 Receipt No.: 1994578
 For BLM Use Only

Bureau of Land Management
 Arizona State Office
www.az.blm.gov

#3435 \$400; #1266 \$100

Form: MCF112
 Revised July 2005

This form is available from the Arizona Department of Mines and Mineral Resources and may be reproduced.

ENTERED
 SEP 11 2009
 299

United States Department of the Interior
Bureau of Land Management
 BUSINESS & SUPPORT SVCS DIV
 ONE N CENTRAL AVE SUITE 800
 PHOENIX, AZ 85004 -4427
 Phone: (602) 417-9200

Receipt

No: 1994578

Transaction #: 2058877	
Date of Transaction: 09/02/2009	
CUSTOMER:	LYNN DARR 116 S SOUTH AVE SUPERIOR, AZ 85173-4714 US

LINE #	QTY	DESCRIPTION	REMARKS	UNIT PRICE	TOTAL
1	1.00	LOCATABLE MINERALS / MINING CLAIMS-NOT NEW-UNADJUD, ONE AUTH NO. ONLY / MINING CLAIM MONEY RECEIVED CASES: AMC362446/\$500.00	MAINT (4) 2010	- n/a -	500.00
TOTAL:					\$500.00

PAYMENT INFORMATION					
1	AMOUNT:	100.00	POSTMARKED:	08/27/2009	
	TYPE:	CHECK	RECEIVED:	08/31/2009	
	CHECK NO:	1266			
	NAME:	DARR, LYNN H 116 S SOUTH AVE SUPERIOR AZ 85173-4714 US			
2	AMOUNT:	400.00	POSTMARKED:	08/27/2009	
	TYPE:	CHECK	RECEIVED:	08/31/2009	
	CHECK NO:	3435			
	NAME:	BROKEN WING ENTERPRISES 116 S SOUTH AVE SUPERIOR AZ 85173-4714 US			

REMARKS

This receipt was generated by the automated BLM Collections and Billing System and is a paper representation of a portion of the official electronic record contained therein.

AMC 362446

360910

MAINTENANCE FEE PAYMENT

Claimant Name: LYNN DARR
 Address: 116 S South Ave
 City: SUPERIOR State: AZ Zip: 85273
 Telephone: 480 818 1606
 E-mail address: MISSMERRY1@MSN.COM
 Signature: [Handwritten Signature]

RECEIVED
 BLM, AZ STATE OFFICE
 2008 AUG 20 A 11: 28
 PHOENIX, AZ
 BLM
 Date
 Stamp

Check here if this is a change of address.

LINE NO.	AMC NUMBER	CLAIM/SITE NAME	COUNTY RECORDER DATA (If available)	TWP	RNG	SEC
1	362446	AUSTIN 2	2004-068969	25	12E	13
2	362447	SAMMY 1	2004-068970	25	12E	13
3	362448	SARA'S DREAM	2004-068971	25	12E	13
4	360910	MERRY'S NUGGET	2004-030383	25	12E	13
5						
6						
7						
8						
9						
10						

List additional claims on Form MCF114.

Bureau of Land Management
 Arizona State Office
www.az.blm.gov

No. of Claims: 3 x \$125 500.00
 Check No: MO Init. SPB
 Receipt No.: 1766267
 For BLM Use Only

This form is available from the Arizona Department of Mines and Mineral Resources and may be reproduced.

Form: MCF112
 Revised July 2005

ENTERED INTO COMPUTER

9/11/08 AB

United States Department of the Interior
Bureau of Land Management
 BUSINESS & SUPPORT SVCS DIV
 ONE N CENTRAL AVE SUITE 800
 PHOENIX, AZ 85004 -4427
 Phone: (602) 417-9200

Receipt

No: 1766267

Transaction #: 1823884	
Date of Transaction: 08/20/2008	
CUSTOMER:	LYNN DARR 116 S SOUTH AVE SUPERIOR, AZ 85273

LINE #	QTY	DESCRIPTION	REMARKS	UNIT PRICE	TOTAL
1	1.00	LOCATABLE MINERALS / MINING CLAIMS-NOT NEW-UNADJUD, ONE AUTH NO. ONLY / MINING CLAIM MONEY RECEIVED (455) CASES: AMC362446/\$500.00	MAINT 2009	- n/a -	500.00
TOTAL:					\$500.00

PAYMENT INFORMATION			
1	AMOUNT:	\$500.00	POSTMARKED: N/A
	TYPE:	CHECK	RECEIVED: 08/20/2008
	CHECK NO:	12715833475	
	NAME:	DARR, LYNN 116 S SOUTH AVE SUPERIOR AZ 85273	

REMARKS

This receipt was generated by the automated BLM Collections and Billing System and is a paper representation of a portion of the official electronic record contained therein.

AMC 362446

AMC 360910

MAINTENANCE FEE PAYMENT

Claimant Name: LYNN DARR
Address: 1104 S STONE AVE
City: SUPERIOR State: AZ Zip: 86273
Telephone: 480 818 1606
E-mail address: MISSMERRY1@MSN.COM
Signature: [Handwritten Signature]

Check here if this is a change of address.

RECEIVED
BLM, AZ STATE OFFICE
2007 AUG 24 A 8:12
PHOENIX, ARIZONA
BLM
Date
Stamp

LINE NO.	AMC NUMBER	CLAIM/SITE NAME	COUNTY RECORDER DATA (If available)	TWP	RNG	SEC
1	362446	AUSTIN 2	2004-068969	25	12E	13
2	362447	SAMMY 1	2004-068970	25	12E	13
3	362448	SARA'S DREAM	2004-068971	25	12E	13
4	360910	MERRY'S NUGGET	2004-030383	25	12E	13
5						
6						
7						
8						
9						
10						

List additional claims on Form MCF114.

No. of Claims: 4 x \$125 = 500.00
Check No: 3275 Init. SPB
Receipt No.: 1552164
For BLM Use Only

Bureau of Land Management
Arizona State Office
www.az.blm.gov

Form: MCF112
Revised July 2005

This form is available from the Arizona Department of Mines and Mineral Resources and may be reproduced.

VERIFIED
OCT 10 2007 PB

ENTERED INTO COMPUTER
9/19/07 AB

United States Department of the Interior
Bureau of Land Management
 BUSINESS & SUPPORT SVCS DIV
 ONE N CENTRAL AVE SUITE 800
 PHOENIX, AZ 85004 -4427
 Phone: (602) 417-9200

Receipt

No:

1552164

Transaction #: 1603693	
Date of Transaction: 08/24/2007	
CUSTOMER:	LYNN DARR 1104 S STONE AVE SUPERIOR, AZ 85273

LINE #	QTY	DESCRIPTION	REMARKS	UNIT PRICE	TOTAL
1	1.00	LOCATABLE MINERALS / MINING CLAIMS-NOT NEW-UNADJUD, ONE AUTH NO. ONLY / MINING CLAIM MONEY RECEIVED (455) CASES: AMC362446/\$500.00	MAINT 2008 (4)	- n/a -	500.00
TOTAL:					\$500.00

PAYMENT INFORMATION					
1	AMOUNT:	\$500.00	POSTMARKED:	8/22/07 0:00	
	TYPE:	CHECK	RECEIVED:	08/24/2007	
	CHECK NO:	3275			
	NAME:	BROKEN WING ENTERPRISES 1104 S STONE AVE SUPERIOR AZ 85273			

REMARKS

This receipt was generated by the automated BLM Collections and Billing System and is a paper representation of a portion of the official electronic record contained therein.

AMC 362446

AMC 360910

MAINTENANCE FEE PAYMENT

Claimant Name: LYNN DARR
 Address: 11045 STONE AVE
 City: SUPERIOR State: AZ Zip: 85273
 Telephone: 480 818 1606
 E-mail address: MISSMERRY1@MSN.COM
 Signature: [Handwritten Signature]

RECEIVED
 BLM, AZ STATE OFFICE
 2006 AUG 22 A 9:43
 PHOENIX, ARIZONA
 BLM
 Date
 Stamp

Check here if this is a change of address.

LINE NO.	AMC NUMBER	CLAIM/SITE NAME	COUNTY RECORDER DATA (If available)	TWP	RNG	SEC
1	362446	AUSTIN 2	2004-068969	25	12E	13
2	362447	SAMM 1	2004-068970	25	12E	13
3	362448	SARA'S DREAM	2004-068971	25	12E	13
4	360910	MERRY'S NUGGET	2004-030383	25	12E	13
5						
6						
7						
8						
9						
10						

List additional claims on Form MCF114.

Bureau of Land Management
 Arizona State Office
www.az.blm.gov

No. of Claims: 4 x \$125 = 500.00
 Check No: 3206 Init. JC
 Receipt No.: 1342067
 For BLM Use Only

Form: MCF112
 Revised July 2005

This form is available from the Arizona Department of Mines and Mineral Resources and may be reproduced.

RE 9/11/06
 ENTERED IN COMPUTER

United States Department of the Interior
Bureau of Land Management
 BUSINESS & SUPPORT SVCS DIV
 ONE N CENTRAL AVE
 PHOENIX, AZ 85004 -2203
 Phone: (602) 417-9200

Receipt

No: 1342067

Transaction #: 1387292	
Date of Transaction: 08/23/2006	
CUSTOMER:	BROKEN WING ENTERPRISES 1104 S STONE AVE SUPERIOR, AZ 85273

LINE #	QTY	DESCRIPTION	REMARKS	UNIT PRICE	TOTAL
1	1.00	LOCATABLE MINERALS / MINING CLAIMS-NOT NEW-UNADJUD, ONE AUTH NO. ONLY / MINING CLAIM MONEY RECEIVED (455) CASES: AMC362446/\$500.00	MAINT 2007 (4)	- n/a -	500.00
TOTAL:					\$500.00

PAYMENT INFORMATION					
1	AMOUNT:	\$500.00	POSTMARKED:	08/18/2006	
	TYPE:	CHECK	RECEIVED:	08/22/2006	
	CHECK NO:	3206			
	NAME:	BROKEN WING ENTERPRISES 1104 S STONE AVE SUPERIOR AZ 85273			

REMARKS	

This receipt was generated by the automated BLM Collections and Billing System and is a paper representation of a portion of the official electronic record contained therein.

AMC 360910

362446

MAINTENANCE FEE PAYMENT

Claimant Name: LYNN DARR
Address: 1104 S STONE AVE
City: SUPERIOR State: AZ Zip: 85213
Telephone: 520 689 5225 (480-818-1606)
E-mail address: MISSMERRY1@MSN.COM
Signature: [Handwritten Signature]

BLM
Date
Stamp
2005 AUG 16
PHOENIX AZ
RECEIVED
BLM AZ STATE OFFICE

Check here if this is a change of address.

LINE NO.	AMC NUMBER	CLAIM/SITE NAME	COUNTY RECORDER DATA (If available)	TWP	RNG	SEC
1	362446	AUSTIN 2	2004-068969	25	12E	13
2	362447	SAMMY 1	2004-068970	25	12E	13
3	362448	SARA'S DREAM	2004-068971	25	12E	13
4	360910	MERRY'S NUGGET	2004-030383	25	12E	13
5						
6						
7						
8						
9						
10						

List additional claims on Form MCF114.

No. of Claims: 4 x \$125 = 500.00
Check No. 00 Init. [Signature]
Receipt No.: _____
For BLM Use Only

Bureau of Land Management
Arizona State Office
www.az.blm.gov

Form: MCF112
Revised July 2005

**United States Department of the Interior
Bureau of Land Management**

BUSINESS & SUPPORT SVCS DIV
222 N CENTRAL AVE
PHOENIX, AZ 85004 -2203
Phone: (602) 417-9200

Receipt	
No.	1130120

Transaction #: 1169156
Date of Transaction: 08/16/2005

ENTERED INTO COMPUTER

AUG 22 2005 PB

CUSTOMER:	LYNN DARR 1104 S STONE AVE SUPERIOR, AZ 85273
------------------	---

LINE #	QTY	DESCRIPTION	REMARKS	UNIT PRICE	TOTAL
1	1.00	LOCATABLE MINERALS / MINING CLAIMS-NOT NEW-UNADJUD, ONE AUTH NO. ONLY / MINING CLAIM MONEY RECEIVED (455) CASES: AMC362446/\$500.00	MAINT 2006 - 4	- n/a -	500.00
TOTAL:					\$500.00

PAYMENT INFORMATION

NOTE: Items will appear on credit card statement as "Bureau of Land Management".

1	AMOUNT:	\$500.00	POSTMARKED:	N/A
	TYPE:	CREDIT CARD	RECEIVED:	08/16/2005
	NAME:	DARR, LYNN 1104 S STONE AVE SUPERIOR AZ 85273		
	CARD NO:	XXXXXXXXXXXX0535	AUTH CODE:	769782
	NAME ON CARD:	DARR/LYNN H		
	EXPIRES:	10/31/2007		
	SIGNATURE:			

REMARKS

This receipt was generated by the automated BLM Collections and Billing System and is a paper representation of a portion of the official electronic record contained therein.

NOTICE!!

These documents have been scanned!

Do not place un-scanned documents beneath this notice!

Do not remove this notice from this file!

GPO Jacket No. 560-102
Print Order 61540
Rise Business Services, LLC
Job=AZ15 6/5/2019



Box Number= AZ15116



Claim Begin-End: AMC362446-AMC362448

5 Miscellaneous



AZ15116-1

AMC362446-AMC363096

**NO
DOCUMENTS
FOUND**

**NO DOCUMENTS FOUND
NO DOCUMENTS FOUND**

NOTICE!!

These documents have been scanned!

Do not place un-scanned documents beneath this notice!

Do not remove this notice from this file!

GPO Jacket No. 560-102
Print Order 61540
Rise Business Services, LLC
Job=AZ15 6/5/2019



Box Number= AZ15116



Claim Begin-End: AMC362446-AMC362448

6 Location Notices-Amendments and Supporting Documents



AZ15116-1

AMC362446-AMC363096

Amc 362446

Amended Notice

Amc #362448

NAME CHANGE

(AL 635)

ENTERED DEC 05 2014

CLAIM NAME CHANGED.

PB

R# 3139147

LOCATION NOTICE FOR LODE MINING CLAIM

NOTICE IS HEREBY GIVEN that the CARRIE'S CASH COW lode mining claim has been located by LYNN H. + LYNN B. DARR, whose current mailing address is 116 S. South Ave Superior AZ 85173.

The general course of this claim is N/W TO S/E and it is situated in PINAL County, Arizona.

This claim is 1500 feet in length and 600 feet in width. This claim runs from the location monument on which this location notice is posted approximately 450 feet in a S/E direction to the N/E end line and 1,050 feet in a N/W direction to the N/W end line. This claim is marked by six monuments, one at each corner and one at the center of each end line of the claim.

The location monument on which this notice is posted is situated within Section 13, Township 2 S, Range 12 E, Gila Salt River Base and Meridian, Arizona and this 13NW1/4 AND 13NE1/4 T-2S R-12E, Gila Salt River Base and Meridian, Arizona.

The locality of this claim with reference to some natural object or permanent monument and additional information (if any) concerning its locality are as follows: GPS FOR LOCATION MONUMENT (N 33° 15.617' W 111° 04.109'

DATED AND POSTED on the ground this 4 day of September, 2004

LOCATOR (S)

Lynn B. Darr

Lynn H. Darr

PHOENIX, ARIZONA

2014 SEP 29 P 3:13

RECEIVED BLM STATE OFFICE

Amc 362448

CLAIM MAP

Lode Placer ()

①
N33° 15.651'
W111° 04.358'

③
N33° 15.599'
W111° 04.067'

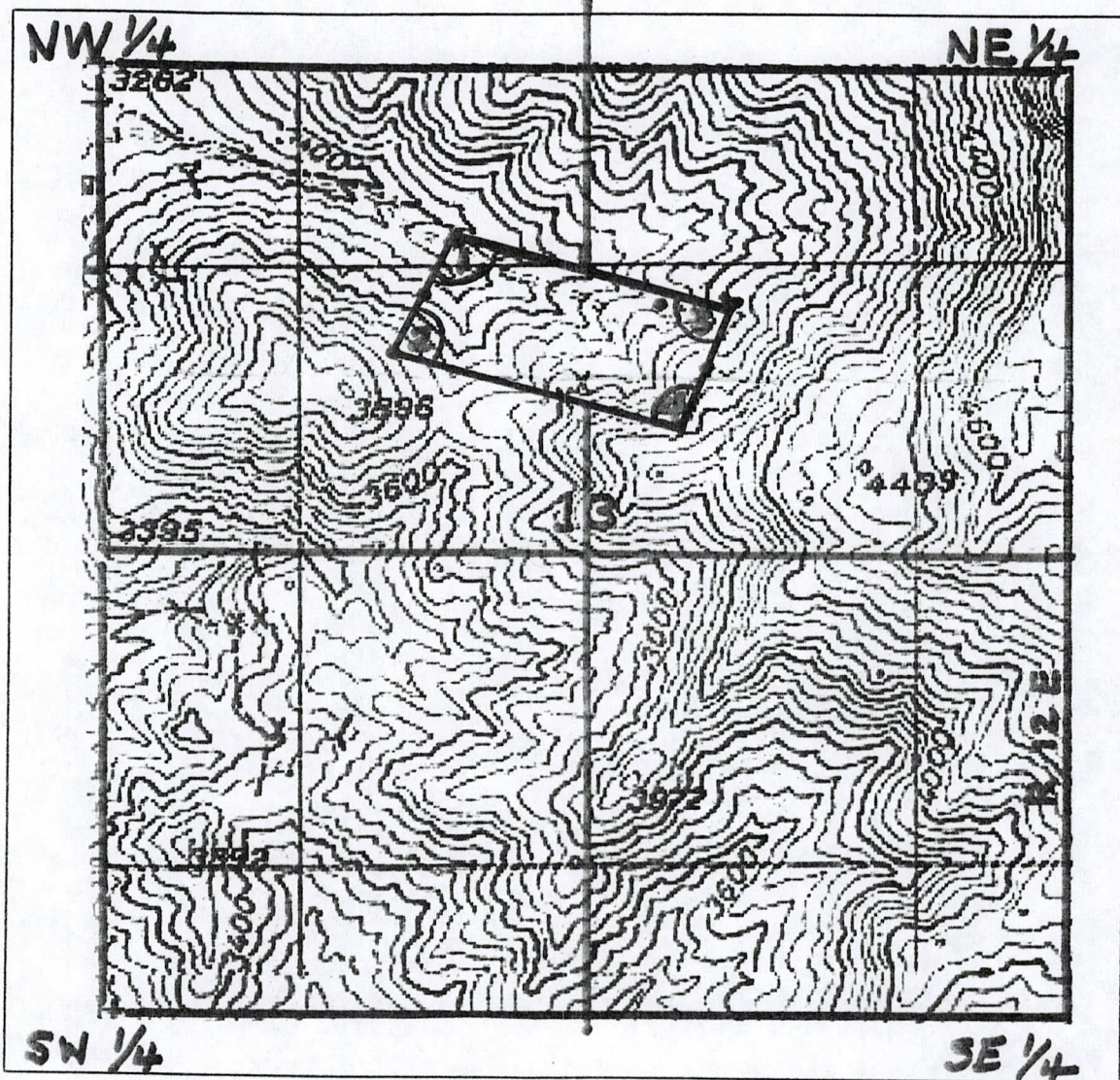

②
N33° 15.563'
W111° 04.411'

④
N33° 15.506'
W111° 04.113'

Scale: 1" = 1000'

1. The above map depicts the CARRIE'S PASH POW mining claim, which is located in Section (s) 13 NW 1/4 AND 13 NE 1/4, Township 2 S, Range 12 E, Gila and Salt River Base and Meridian, PINAL County, Arizona.

2. The type of corner and location monuments used are as follows:
CORNERS 2x2x4' Wood
POST, LOCATION MONUMENT 2x2x4'

3. The bearings and distances in degrees and feet between claim corners are as depicted on the map.

RECEIVED
PLM 17 SEP 2014
2014 SEP 29 PM 3:13
PHOENIX, ARIZONA

LOCATION NOTICE FOR LODE MINING CLAIM

Amendment Filed
on 9/29/2014
to change claim Name
PB

NOTICE IS HEREBY GIVEN that the SARA'S DREAM lode mining claim has been located by LYNN H. + LYNN B. DARR, whose current mailing address is 1104 S. STONE AVE SUPERIOR AZ 85273.

The general course of this claim is N/W TO S/E and it is situated in PINAL County, Arizona.

This claim is 1500 feet in length and 600 feet in width. This claim runs from the location monument on which this location notice is posted approximately 450 feet in a S/E direction to the N/E end line and 1,050 feet in a N/W direction to the N/W end line. This claim is marked by six monuments, one at each corner and one at the center of each end line of the claim.

The location monument on which this notice is posted is situated within Section 13, Township 2 S, Range 12 E, Gila Salt River Base and Meridian, Arizona and this claim encompasses portions of the following quarter section (s), section (s), Township (s) and Range (s) 13NW 1/4 AND 13NE 1/4 T-2S R-12E, Gila Salt River Base and Meridian, Arizona.

The locality of this claim with reference to some natural object or permanent monument and additional information (if any) concerning its locality are as follows: GPS FOR LOCATION MONUMENT N33°15.617' W111°04.109'

DATED AND POSTED on the ground this 1 day of September, 2014.

LOCATOR (s)

[Signature]
[Signature]

PINAL, ARIZONA

2004 SEP -2 A 11: 26

RECEIVED
D.L.M. AZ STATE OFFICE

AMC 362448

CLAIM MAP

Lode Placer

①
N33°15.651'
W111°04.358'

③
N33°15.599'
W111°04.067'

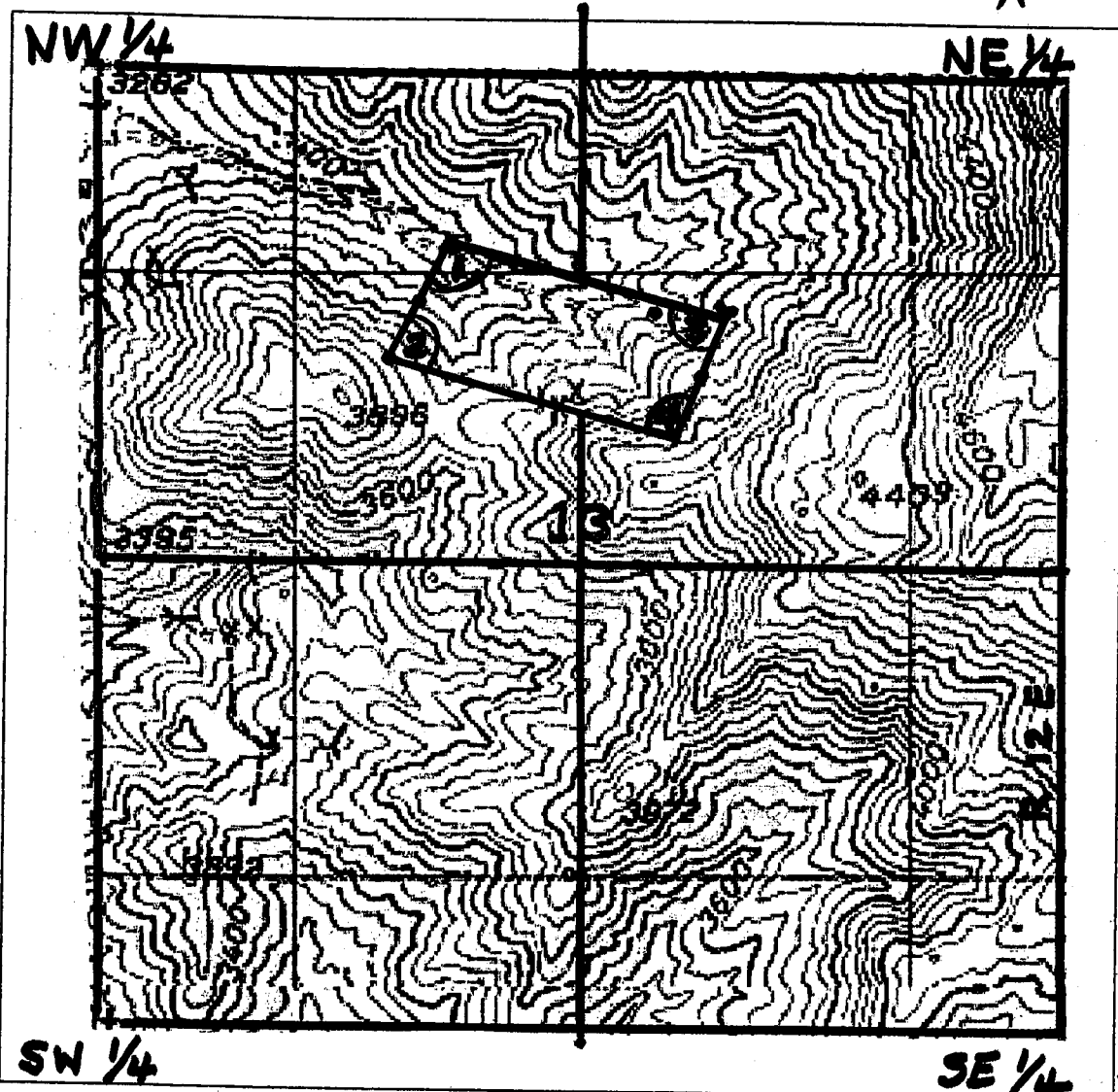

②
N33°15.563'
W111°04.411'

④
N33°15.506'
W111°04.113'

AMC 362448

Scale: 1" = 1000'

1. The above map depicts the SARA'S DREAM mining claim, which is located in Section (s)

13 NW 1/4 AND 13 NE 1/4, Township 2 S, Range 12 E, Gila and Salt River Base and Meridian, PINAL County, Arizona.

2. The type of corner and location monuments used are as follows:

CORNERS 2x2x4' Wood
POST, LOCATION MONUMENT 2x2x4'

3. The bearings and distances in degrees and feet between claim corners are as depicted on the map.

RECEIVED
BLM, AZ STATE OFFICE
2004 SEP - 2 A 16 26
PHOENIX, ARIZONA

LOCATION NOTICE FOR LODE MINING CLAIM

NOTICE IS HEREBY GIVEN that the AUSTIN 2 lode mining claim has been located by LYNN DARR, whose current mailing address is 1104 S STONE AVE SUPERIOR AZ 85273.

The general course of this claim is NW TO SE and it is situated in PINAL County, Arizona.

This claim is 1500 feet in length and 300 feet in width. This claim runs from the location monument on which this location notice is posted approximately 580 feet in a SE direction to the SE end line and 920 feet in a NW direction to the NW end line. This claim is marked by six monuments, one at each corner and one at the center of each end line of the claim.

The location monument on which this notice is posted is situated within Section 13, Township 2 S, Range 12 E, Gila Salt River Base and Meridian, Arizona and this claim encompasses portions of the following quarter section (s), section (s), Township (s) and Range (s) 13NW 1/4 AND 13NE 1/4 T-25 R-12E, Gila Salt River Base and Meridian, Arizona.

The locality of this claim with reference to some natural object or permanent monument and additional information (if any) concerning its locality are as follows: GPS FOR LOCATION MONUMENT N33° 15.648'

DATED AND POSTED on the ground this 1 day of September, 2004.

LOCATOR (s)

Lynn Darr

PHOENIX, ARIZONA

2004 SEP -2 A 11:25

RECEIVED
B.L.M. AZ STATE OFFICE

AM 362446

CLAIM MAP

Lode () Placer ()

①
N33°15.745'
N111°04.325'

③
N33°15.692'
W111°04.031'

②
N33°16.651'
N111°04.358'

④
N33°15.599'
W111°04.068'

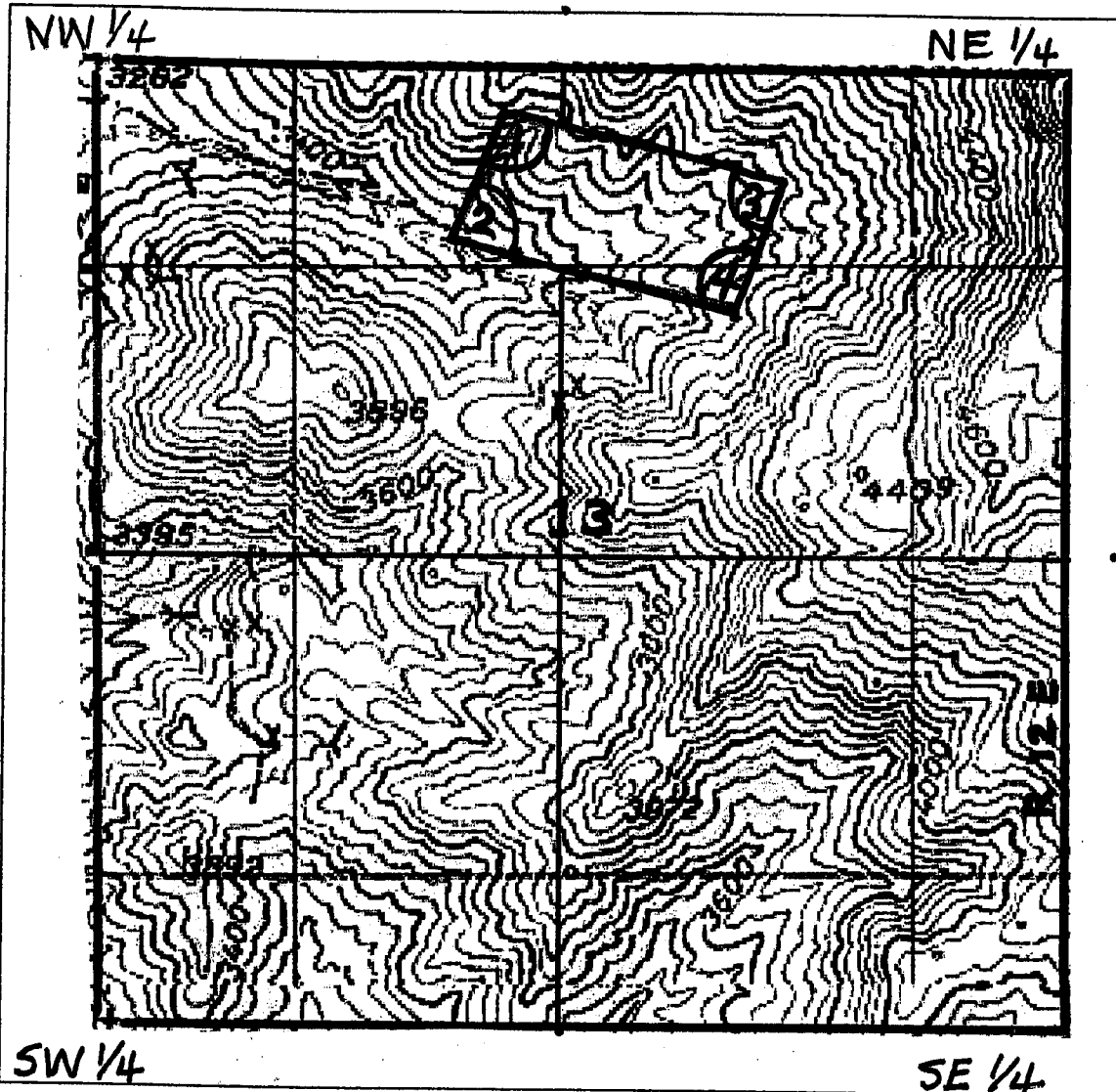

AMC 362446

Scale: 1" = 1,000'

1. The above map depicts the AUSTIN 2 mining claim, which is located in Section (s)

13NW + 13NE 1/4, Township 2 S, Range 12 E, Gila and Salt River Base and Meridian, PINAL County, Arizona.

2. The type of corner and location monuments used are as follows:
2' X 2' X 4' WOOD

3. The bearings and distances in degrees and feet between claim corners are as depicted on the map.

RECEIVED
B.L.M. AZ STATE OFFICE
2011 SEP -2 A 11:26
TUCSON, ARIZONA

LOCATION NOTICE FOR LODE MINING CLAIM

NOTICE IS HEREBY GIVEN that the SAMMY 1 lode mining claim has been located by LYNN DARR, whose current mailing address is 1104 S STONE AVE SUPERIOR AZ 85273

The general course of this claim is SW TO NE and it is situated in PINAL County, Arizona.

This claim is 1500 feet in length and 300 feet in width. This claim runs from the location monument on which this location notice is posted approximately 484 feet in a NE direction to the NE end line and 1,020 feet in a SW direction to the SW end line. This claim is marked by six monuments, one at each corner and one at the center of each end line of the claim.

The location monument on which this notice is posted is situated within Section 13, Township 2 S, Range 12 E, Gila Salt River Base and Meridian, Arizona and this claim encompasses portions of the following quarter section (s), section (s), Township (s) and Range (s) NE 1/4 - 13 - 25 - 12 E, Gila Salt River Base and Meridian, Arizona.

The locality of this claim with reference to some natural object or permanent monument and additional information (if any) concerning its locality are as follows: GPS FOR LOCATION MONUMENT N33° 15.666 W111° 03.996'

DATED AND POSTED on the ground this 1 day of September, 2004.

LOCATOR (s)

Lynn Darr

PHOENIX, ARIZONA

2004 SEP -2 A 11: 26

RECEIVED
BLM, AZ STATE OFFICE

AMC 362447

CLAIM MAP

Lode (X) Placer ()

①
N33°15.740'
W111°04.023'

②
N33°15.733'
W111°03.908'

③
N33°15.506'
W111°04.113'

④
N33°15.495'
W111°03.996'

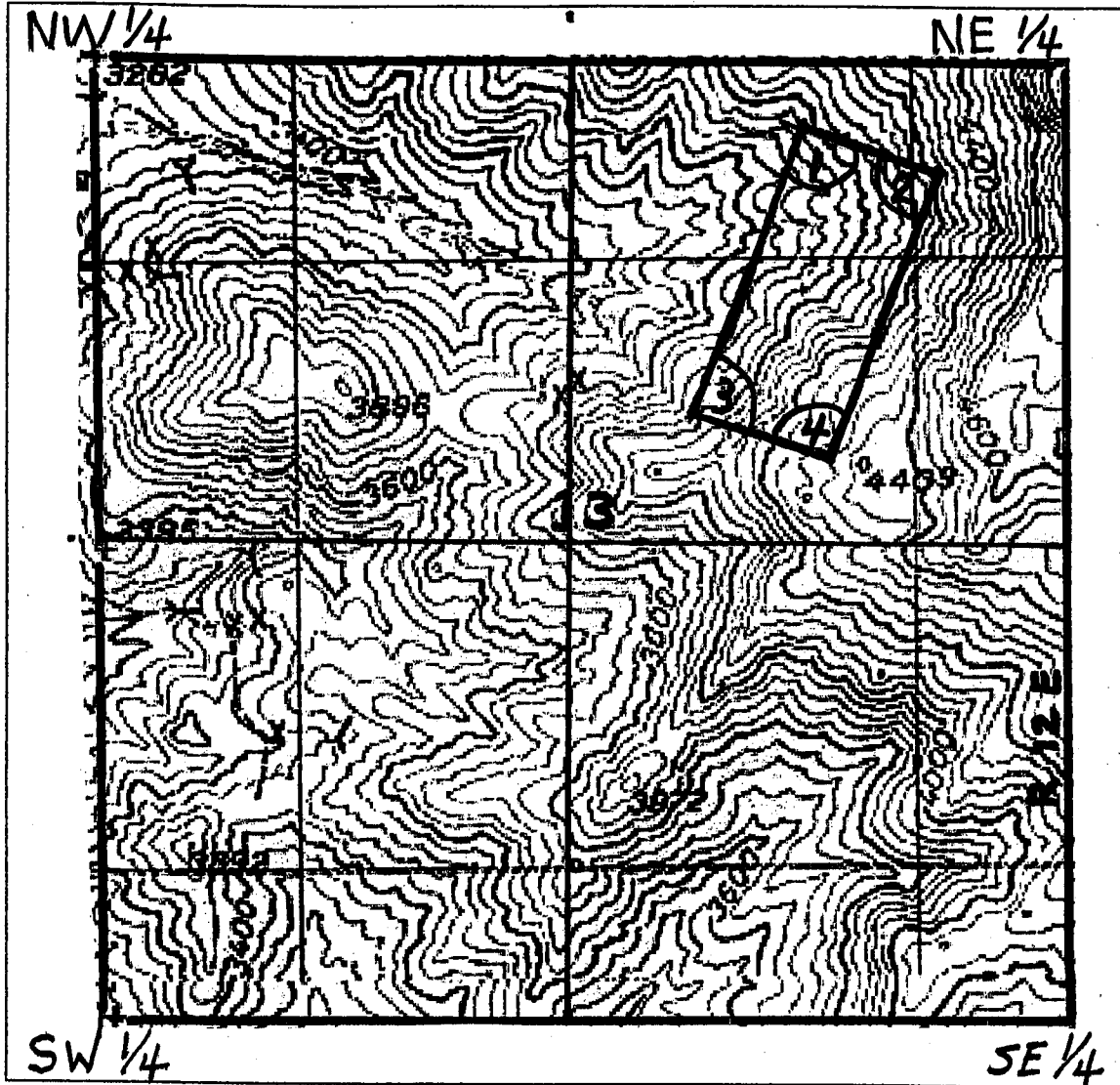

AMC 362447

Scale: 1" = 1000'

- The above map depicts the SAMMY 1 mining claim, which is located in Section (s) 13 NE 1/4, Township 2 S, Range 12 E, Gila and Salt River Base and Meridian, PINAL County, Arizona.
- The type of corner and location monuments used are as follows:
2" X 2" X 4'
- The bearings and distances in degrees and feet between claim corners are as depicted on the map.

PHOENIX, ARIZONA

2004 SEP -2 A 11: 28

RECEIVED
D.L.M. AZ STATE OFFICE

RUN TIME: 09:01 AM

DEPARTMENT OF INTERIOR
BUREAU OF LAND MANAGEMENT

RUN DATE: 11/05/2
Page 1 of 1

Input Parameters for Geographic Report with Land

System Id = CR

Admin State = AZ

Geo State =

Casetype begins with

Case Disp Txt = AUTHORIZED, CANCELLED, EXPIRED, No Match, PENDING, REJECTED, RELINQUISHED, VOID, WITHDRAWN

Mer Twp Rng =

Mtrs = 14 0020S 0120E 013

Commodity =

Pending Org =

Section =

Total Rows Returned: 0

Phoenix 012467.

The United States of America,

To all to whom these presents shall come, Greeting:

WHEREAS, in pursuance of the provisions of the Revised Statutes of the United States, Chapter Six, Title Thirty-two, and legislation supplemental thereto, there have been deposited in the General Land Office of the United States the Plat and Field Notes of Survey and the Certificate of the Register of the Land Office at **Phoenix, Arizona,** accompanied by other evidence whereby it appears that **The Consolidated Holding and Trust Company,**

has entered and paid for the **Gold Dyke, Cobre Verde No. 6, Lac La Belle, Rawhide No. 6, Hillside No. 5, Cobre Verde No. 7, Seneca, Hillside No. 6, Mendota, Hillside No. 9, and Hillside No. 10** lode mining claims,

designated by the Surveyor General as **Survey No. 2839 A.,** embracing a portion of Sections **thirteen, fourteen, and twenty-four in Township two south of Range twelve east of the Gila and Salt River Meridian, in the Pioneer Mining District, Pinal County, Arizona,**

and bounded, described, and platted as follows: Beginning for the description of the Gold Dyke lode claim, at corner No. 1, a pine post three feet long, four inches square, marked G D - 1 - 2839 A and a nail in top, with mound of stone, from which U. S. Location Monument No. 2381, bears north eighteen degrees fifty-nine minutes west seven thousand three hundred seventy-four and fifty-nine-hundredths feet distant;

Thence, first course, north seventy-five degrees forty-one minutes east one thousand five hundred feet to corner No. 2, a pine post three feet long, four inches square, marked G D - 2 - 2839 A., and nail in top, with mound of stone;

Thence, second course, south fourteen degrees nineteen minutes east six hundred feet to corner No. 3, a pine post three feet long, four inches square, marked G D - 3 - 2839 A. and nail in top, with mound of stone;

Phoenix 012467.

Thence, third course, south seventy-five degrees forty-one minutes west one thousand five hundred feet to corner No. 4, a pine post three feet long, four inches square, marked C D - 4 - 2839 A., and nail in top with mound of stone;

Thence, fourth course, north fourteen degrees nineteen minutes west three hundred feet to a point from which discovery cut bears north seventy-five degrees forty-one minutes east three hundred thirty feet distant; six hundred feet to corner No. 1, the place of beginning; the survey of the lode claim, as above described, extending one thousand five hundred feet in length along said Gold Dyke vein or lode;

Beginning, for the description of the Cobre Verde No. 6 lode claim, at corner No. 1, a pine post three feet long, four inches square, marked CV No. 6 - 1 - 2839-A and CV No. 5 - 4 - 2839-A, and nail in top with mound of stone; identical with corner No. 4 of the Cobre Verde No. 5 lode claim, Survey No. 2839-A;

Thence, first course, north eighty degrees fifty-four minutes east six hundred feet to corner No. 2, a pine post three feet long, four inches square, marked CV No. 6 - 2 - 2839-A, CV - No. 5 - 3 - 2839-A R No. 3 - 4 - 2839 A and H. No. 7 - 1 - 2839-A, with mound of stone; identical with corner No. 3 of said Cobre Verde No. 5 lode claim and corners Nos. 4 and 1 of the Rawhide No. 3 and Hillside No. 7 lode claims, respectively, Survey No. 2839-A;

Thence, second course, south fourteen degrees nineteen minutes east one thousand five hundred feet to corner No. 3, a pine post three feet long, four inches square, marked CV No. 6 - 3 - 2839-A and H.No.7-4-2839-A, H. No. 5 - 1 - 2839-A., and CV No. 7 - 2 - 2839-A., and nail in top, with mound of stone; identical with corner No. 4 of said Hillside No. 7 lode claim;

658230

Phoenix 012467.

Thence, third course, south seventy-five degrees forty-one minutes west one thousand five hundred feet to corner No. 4, a pine post three feet long, four inches square, marked G D - 4 - 2839 A., and nail in top with mound of stone;

Thence, fourth course, north fourteen degrees nineteen minutes west three hundred feet to a point from which discovery cut bears north seventy-five degrees forty-one minutes east three hundred thirty feet distant; six hundred feet to corner No. 1, the place of beginning; the survey of the lode claim, as above described, extending one thousand five hundred feet in length along said Gold Dyke vein or lode;

Beginning, for the description of the Cobre Verde No. 6 lode claim, at corner No. 1, a pine post three feet long, four inches square, marked CV No. 6 - 1 - 2839-A and CV No. 5 - 4 - 2839-A, and nail in top with mound of stone; identical with corner No. 4 of the Cobre Verde No. 5 lode claim, Survey No. 2839-A;

Thence, first course, north eighty degrees fifty-four minutes east six hundred feet to corner No. 2, a pine post three feet long, four inches square, marked CV No. 6 - 2 - 2839-A, CV - No. 5 - 3 - 2839-A R No. 3 - 4 - 2839 A and H. No. 7 - 1 - 2839-A, with mound of stone; identical with corner No. 3 of said Cobre Verde No. 5 lode claim and corners Nos. 4 and 1 of the Rawhide No. 3 and Hillside No. 7 lode claims, respectively, Survey No. 2839-A;

Thence, second course, south fourteen degrees nineteen minutes east one thousand five hundred feet to corner No. 3, a pine post three feet long, four inches square, marked CV No. 6 - 3 - 2839-A and H.No.7-4-2839-A, H. No. 5 - 1 - 2839-A., and CV No. 7 - 2 - 2839-A., and nail in top, with mound of stone; identical with corner No. 4 of said Hillside No. 7 lode claim;

658230

Phoenix 012467.

Thence, third course, south eighty degrees fifty-four minutes west three hundred feet to a point from which discovery cut bears north fourteen degrees nineteen minutes west two hundred twenty feet distant; six hundred feet to corner No. 4, a pine post three feet long, four inches square, marked LLB 4 - 2839-A, M 1 - 2839-A, M 2 - 2839-A, E No. 6 - 3 - 2839-A., and nail in top, with mound of stone; identical with corner No. 1 of said Mandan lode claim;

Thence, fourth course, north fourteen degrees nineteen minutes west one thousand five hundred feet to corner No. 1, the place of beginning; the survey of the lode claim, as above described, extending one thousand five hundred feet in length along said Lac La Belle vein or lode;

Beginning, for the description of the Rawhide No. 6 lode claim, at corner No. 1, a pine post three feet long, four inches square, marked H. No. 6 - 1 - 2839-A, H. No. 7 - 3 - 2839-A, H. No. 4 - 4 - 2839-A, and H. No. 5 - 2 - 2839-A and nail in top, with mound of stone; identical with corners Nos. 3 and 4 of said Hillside No. 7 and Rawhide No. 4 lode claims, respectively, from which said U. S. Location Monument No. 2361 bears north thirty-six degrees ten minutes west eight thousand eight hundred fifty-three and twenty-eight-hundredths feet distant;

Thence, first course, north eighty degrees fifty-four minutes east six hundred feet to corner No. 2, identical with corner No. 1 of said Lac La Belle lode claim;

Thence, second course, south fourteen degrees nineteen minutes east one thousand five hundred feet to corner No. 3, identical with corner No. 4 of said Lac La Belle lode claim;

Thence, third course, south eighty degrees fifty-four minutes

Phoenix 012467.

west three hundred feet to a point from which discovery cut bears north fourteen degrees nineteen minutes west ninety-two feet distant; six hundred feet to corner No. 4, a pine post three feet long, four inches square marked R. No. 6 - 4 - 2839-A, M-1-2839-A, H. No. 6-2-2839-A and H. No. 5 - 2839-A, and nail in top, with mound of stone;

Thence, fourth course, north fourteen degrees nineteen minutes west one thousand five hundred feet to corner No. 1, the place of beginning; the survey of the lode claim, as above described, extending one thousand five hundred feet in length along said Rawhide No. 6 vein or lode;

Beginning, for the description of the Hillside No. 5 lode claim, at corner No. 1, identical with corner No. 3 of said Cobre Verde No. 6 lode claim, from which said U. S. Location Monument No. 2381 bears north thirty-two degrees thirty-six minutes west eight thousand five hundred ninety-six and twenty-three-hundredths feet distant;

Thence, first course, north eighty degrees fifty-four minutes east six hundred feet to corner No. 2, identical with corner No. 1 of said Rawhide No. 6 lode claim;

Thence, second course, south fourteen degrees nineteen minutes east one thousand five hundred feet to corner No. 3, identical with corner No. 4 of said Rawhide No. 6 lode claim;

Thence, third course, south eighty degrees fifty-four minutes west three hundred feet to a point from which discovery cut bears north fourteen degrees nineteen minutes west four hundred thirty-seven feet distant; six hundred feet to corner No. 4, a pine post three feet long, four inches square, marked H.No. 5 - 4 - 2839-A, H. No. 6 - 1 - 2839 A, S - 2 - 2839-A, and UV No. 7-3-2839-A and nail in top, with mound of stone;

Phoenix 012467.

Thence, fourth course, north fourteen degrees nineteen minutes west one thousand five hundred feet to corner No. 1, the place of beginning; the survey of the lode claim, as above described, extending one thousand five hundred feet in length along said Hillside No. 5 vein or lode;

Beginning, for the description of the Cobre Verde No. 7 lode claim, at corner No. 1, identical with corner No. 4 of said Cobre Verde No. 6 lode claim, from which said U. S. Location Monument No. 2881 bears north twenty-eight degrees fifty minutes west eight thousand three hundred seventy-four and eighty-five-hundredths feet distant;

Thence, first course, north eighty degrees fifty-four minutes east six hundred feet to corner No. 2, identical with corner No. 3 of said Cobre Verde No. 6 lode claim;

Thence, second course, south fourteen degrees nineteen minutes east one thousand five hundred feet to corner No. 3, identical with corner No. 4 of said Hillside No. 5 lode claim;

Thence, third course, south eighty degrees fifty-four minutes west three hundred feet to a point from which discovery out bears north fourteen degrees nineteen minutes west four hundred twenty-three feet distant; six hundred feet to corner No. 4, a pine post three feet long four inches square, marked OV No. 7 - 4 - 2839-A, S - 1 - 2839-A, and nail in top, with mound of stone;

Thence, fourth course, north fourteen degrees nineteen minutes west one thousand five hundred feet to corner No. 1, the place of beginning; the survey of the lode claim, as above described, extending one thousand five hundred feet in length along said Cobre Verde No. 7 vein or lode;

Phoenix 012467.

Beginning, for the description of the Seneca lode claim, at corner No. 1, identical with corner No. 4 of said Cobre Verde No. 7 lode claim, from which said U. S. Location Monument No. 2391 bears north twenty-six degrees thirty-eight minutes west nine thousand eight hundred thirty-three and ninety-three-hundredths feet distant;

Thence, first course, north eighty degrees fifty-four minutes east six hundred feet to corner No. 2, identical with corner No. 3 of said Cobre Verde No. 7 lode claim;

Thence, second course, south fourteen degrees nineteen minutes east one thousand five hundred feet to corner No. 3, a pine post three feet long, four inches square, marked S - 3 - 2839-A, H. No. 6 - 4 - 2839-A, H.No. 10 - 1 - 2839-A. and nail in top, with mound of stone;

Thence, third course, south eighty degrees fifty-four minutes west three hundred feet to a point from which discovery cut bears north fourteen degrees nineteen minutes west fourteen feet distant; six hundred feet to corner No. 4, a pine post three feet long, four inches square, marked S - 4 - 2839-A and nail in top, with mound of stone;

Thence, fourth course, north fourteen degrees nineteen minutes west one thousand five hundred feet to corner No. 1, the place of beginning; the survey of the lode claim, as above described, extending one thousand five hundred feet in length along said Seneca vein or lode;

Beginning, for the description of the Hillside No. 6 lode claim, at corner No. 1, identical with corner No. 2 of said Seneca lode claim, from which said U. S. Location Monument No. 2391, bears north twenty-nine degrees fifty-five minutes west ten thousand sixty-one feet distant;

658230

Phoenix 012467.

Thence, first course, north eighty degrees fifty-four minutes east three hundred feet to a point from which discovery cut bears south fourteen degrees nineteen minutes east seven hundred forty-three feet distant; six hundred feet to corner No. 2, identical with corner No. 3 of said Hillside No. 5 lode claim;

Thence, second course, south fourteen degrees nineteen minutes east one thousand five hundred feet to corner No. 3, a pine post three feet long, four inches square, marked H.No. 6-3-2839-A, H 4 - 2839-A, H.No. 9 - 1 - 2839-A., and H.No. 10-3-2839-A, and nail in top, with mound of stone;

Thence, third course, south eighty degrees fifty-four minutes west six hundred feet to corner No. 4, identical with corner No. 3 of said Seneca lode claim;

Thence, fourth course, north fourteen degrees nineteen minutes west one thousand five hundred feet to corner No. 1, the place of beginning; the survey of the lode claim, as above described, extending one thousand five hundred feet in length along said Hillside No. 6 vein or lode;

Beginning, for the description of the Mandata lode claim, at corner No. 1, identical with corner No. 2 of said Hillside No. 6 lode claim, from which said U. S. Location Monument No. 2381 bears north thirty-three degrees three minutes west ten thousand two hundred sixty-one and one-hundredth feet distant;

Thence, first course, north eighty degrees fifty-four minutes east six hundred feet to corner No. 2, identical with corner No. 3 of said Hillside No. 5 lode claim;

Phoenix 012467.

Thence, second course, south fourteen degrees nineteen minutes east one thousand five hundred feet to corner No. 3, a pine post three feet long, four inches square, marked M - 3 - 2839-A, M - 4 - 2839-A, H. No. 8 - 1 - 2839-A., and H. No. 9 - 2 - 2839-A and nail in top, with mound of stone; identical with corner No. 4 of said Mandan lode claim and corner No. 1 of the Hillside No. 8 lode claim, Survey No. 2839-A, from which the quarter corner between Sections thirteen and twenty-four in Township two south of Range twelve east of the Gila and Salt River Meridian, bears north sixty-four degrees fifty-one minutes east three hundred ten and seventy-nine-hundredths feet distant;

Thence, third course, south eighty degrees fifty-four minutes west three hundred feet to a point from which discovery out bears north fourteen degrees nineteen minutes west four hundred sixty-eight feet distant; six hundred feet to corner No. 4, identical with corner No. 3 of said Hillside No. 8 lode claim;

Thence, fourth course, north fourteen degrees nineteen minutes west one thousand five hundred feet to corner No. 1, the place of beginning; the survey of the lode claim, as above described, extending one thousand five hundred feet in length along said Mandata vein or lode;

Beginning, for the description of the Hillside No. 9 lode claim, at corner No. 1, identical with corner No. 4 of said Mandata lode claim, from which U. S. Location Monument No. 2839 bears south fifty-six degrees twenty-five minutes west six hundred ninety-six and ninety-eight-hundredths feet distant;

Thence, first course, north eighty degrees fifty-four minutes east three hundred feet to a point from which discovery out bears south

Monix 012467.

fourteen degrees nineteen minutes east four hundred fourteen feet distant six hundred feet to corner No. 2, identical with corner No. 3 of said Mendota lode claim;

Thence, second course, south fourteen degrees nineteen minutes east one thousand five hundred feet to corner No. 3, a pine post three feet long, four inches square, marked H. No. 9 - 3 - 2839-A and H. No. 8 - 4 - 2839-A and nail in top, with mound of stone; identical with corner No. 4 of said Hillside No. 8 lode claim;

Thence, third course, south eighty degrees fifty-four minutes west six hundred feet to corner No. 4, a pine post three feet long, four inches square, marked H. No. 9 - 4 - 2839-A and H. No. 10 - 3 - 2839-A and nail in top, with mound of stone;

Thence, fourth course, north fourteen degrees nineteen minutes west one thousand five hundred feet to corner No. 1, the place of beginning the survey of the lode claim, as above described, extending one thousand five hundred feet in length along said Hillside No. 9 vein or lode;

Beginning, for the description of the Hillside No. 10 lode claim at corner No. 1, identical with corner No. 3 of said Sensesa lode claim, from which said U. S. Location Monument No. 2839, bears south two degrees sixteen minutes east two hundred ninety and eighty-eight-hundredths feet distant;

Thence, first course, north eighty degrees fifty-four minutes east six hundred feet to corner No. 2, identical with corner No. 3 of said Hillside No. 8 lode claim;

Thence, second course, south fourteen degrees nineteen minutes east one thousand five hundred feet to corner No. 3, identical with corner No. 4 of said Hillside No. 9 lode claim;

Thence, third course, south eighty degrees fifty-four minutes

Phoenix 012467.

west three hundred feet to a point from which discovery out bears north fourteen degrees nineteen minutes west forty-four feet distant; six hundred feet to corner No. 4, a pine post three feet long, four inches square, marked H. No. 10 - 4 - 2839-A and nail in top, with mound of stone;

Thence, fourth course, north fourteen degrees nineteen minutes west one thousand five hundred feet to corner No. 1, the place of beginning; the survey of the lode claim, as above described, extending one thousand five hundred feet in length along said Hillside No. 10 vein or lode; the premises herein granted, containing two hundred twenty-six and four hundred eleven-thousandths acres.

Phoenix 012507.

NOW KNOW YE, That there is therefore, pursuant to the laws aforesaid, hereby granted by the United States unto the said **The Consolidated Holding and Trust Company.**

the said mining premises hereinbefore described, and not expressly excepted from these presents, and all that portion of the said vein, lode or ledge and of all other veins, lodes, and ledges throughout their entire depth, the tops or apices of which lie inside of the surface boundary lines of said granted premises in said survey extended downward vertically, although such veins, lodes or ledges in their downward course may so far depart from a perpendicular as to extend outside the vertical side lines of said premises: Provided, That the right of possession to such outside parts of said veins, lodes, or ledges shall be confined to such portions thereof as lie between vertical planes drawn downward through the end lines of said survey as continued in their own direction that such planes will intersect such exterior parts of said veins, lodes, or ledges: And provided further, That nothing herein contained shall authorize the grantee herein to enter upon the surface of a claim owned or possessed by another.

TO HAVE AND TO HOLD said mining premises, together with all the rights, privileges, immunities, and appurtenances of whatsoever nature thereunto belonging, unto the said grantee above named and to **its successors** and assigns forever; subject, nevertheless, to the above-mentioned and to the following conditions and stipulations:

FIRST. That the premises hereby granted shall be held subject to any vested and accrued water rights for mining, agricultural, manufacturing, or other purposes, and rights to ditches and reservoirs used in connection with such water rights, as may be recognized and acknowledged by the local laws, customs, and decisions of the courts. **And there is reserved from the lands hereby granted a right of way thereon for ditches or canals constructed by the authority of the United States.**

SECOND. That in the absence of necessary legislation by Congress, the Legislature of **Arizona** may provide rules for working the mining claim or premises hereby granted, involving easements, drainage, and other necessary means to its complete development.

IN TESTIMONY WHEREOF, I, **Woodrow Wilson,**

President of the United States of America, have caused these letters to be made Patent, and the Seal of the General Land Office to be hereunto affixed.

GIVEN under my hand, at the City of Washington, the **TENTH** day of **JANUARY** in the year of our Lord one thousand nine hundred and **NINETEEN** and of the Independence of the United States the one hundred and **FORTY-THIRD.**

By the President: *Woodrow Wilson*
By *W. P. LeRoy* Secretary,
L. C. Sams,
Recorder of the General Land Office.

(SEAL)

TOWNSHIP 2 SOUTH RANGE 12 EAST OF THE GILA AND SALT RIVER MERIDIAN, ARIZONA

PINAL COUNTY

STATUS OF PUBLIC DOMAIN
LAND AND MINERAL TITLES

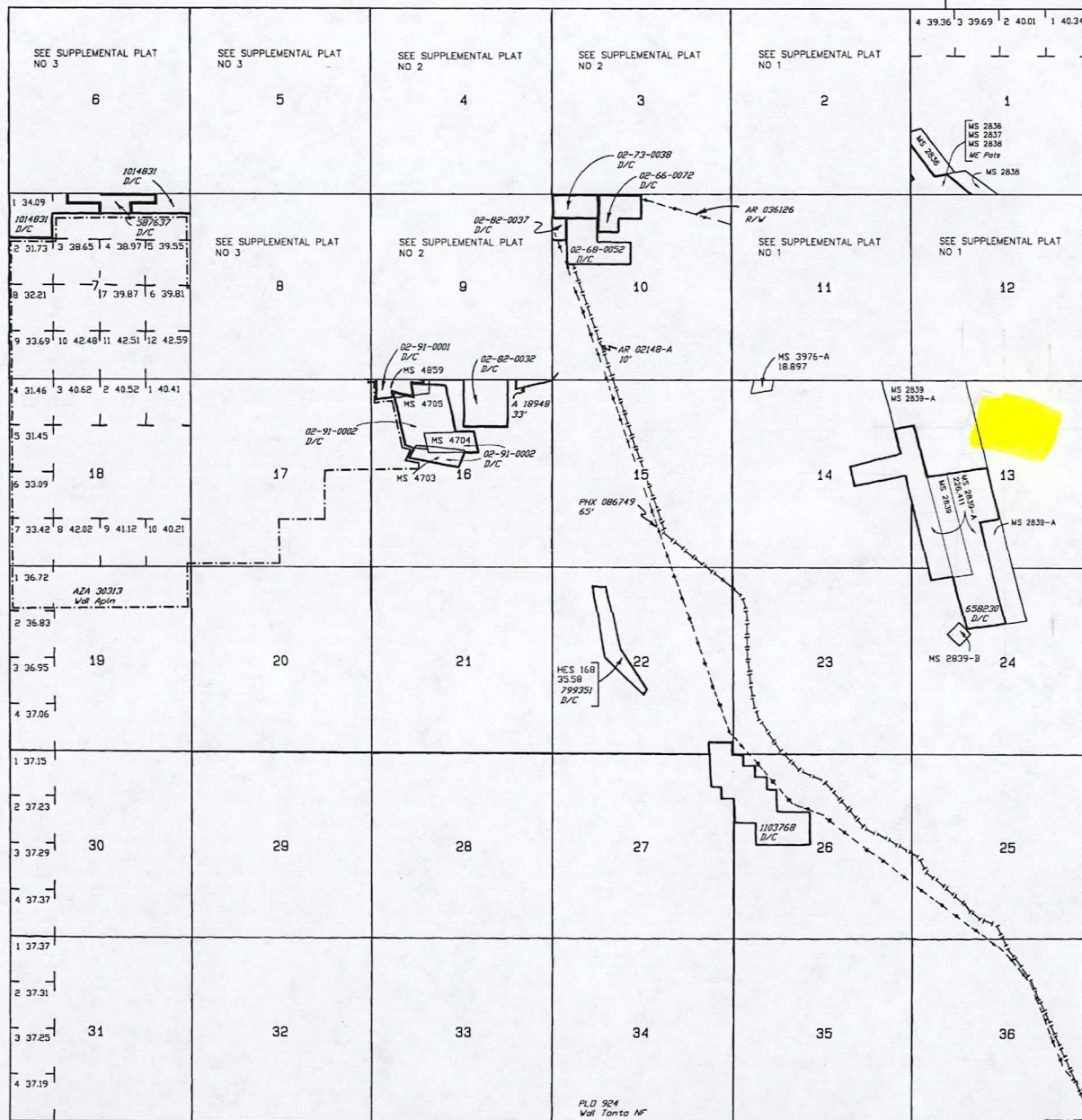

INDEX TO SEGREGATED TRACTS				
RESURVEY		ORIGINAL SURVEY		
TRACT NO	T	R	SEC	SUBDIVISION

FOR ORDERS AFFECTING DISPOSAL OR USE OF UNIDENTIFIED LANDS WITHDRAWN FOR CLASSIFICATION, MINERALS, WATER AND/OR OTHER PUBLIC PURPOSES, REFER TO INDEX OF MISCELLANEOUS DOCUMENTS.

DIST NO 2

All Tps included in Determination Area Pl. 167 AR 028261

MDS 609 NE
610 NW
611 SE

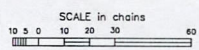

WARNING STATEMENT
This plot is the Bureau's Record of Title, and should be used only as a graphic display of the township survey data. Records herein do not reflect title changes which may have been affected by lateral movements of rivers or other bodies of water. Refer to the epochal surveys for official survey information.

Lat 33°12'10"N
Long 111°03'49"W

CURRENT TO	GS	T	2 S
3-6-2003	PV	R	12 E

TOWNSHIP 2 SOUTH RANGE 12 EAST OF THE GILA AND SALT RIVER MERIDIAN, ARIZONA

SECTION OR TRACT	SUBDIVISION								LOTS	OTHER DESCRIPTION	ACRES	KIND OF ENTRY -OR- PURPOSE OF ORDER	SERIAL FILE -OR- ORDER NUMBER	DATE OF ACTION	DATE POSTED	- REMARKS - E.G. DATE CLOSED, TERMINATED, REJECTED OR RESCINDED
	NE 1/4		NW 1/4		SW 1/4		SE 1/4									
	N	E	N	W	N	W	N	E								
FOR ORDERS EFFECTING DISPOSAL OR USE OF UNIDENTIFIED LANDS WITHDRAWN FOR CLASSIFICATION, MINERALS, WATER, AND/OR OTHER PUBLIC PURPOSES, REFER TO INDEX OF MISCELLANEOUS DOCUMENTS																
										All Secs. 16 & 36		Territorial Res.	Act of Cong.	2/24/1863		Extends and continues in force Acts of 9/9/1850 & 7/22/1854
										Lot 38 (MS); IS 12E	18.32	NE Pat.	6258	7/31/1882		MC 106
										ENTIRE TOWNSHIP 7N 6E		Proc. Enlght. Tonto N.F.	795	1/13/1908	✓	Trfd. to Crook N.F. Proc. 816 7/1/1908; Part E11m. EO 3599 12/24/1921, EO 5092 4/9/1929, EO 5404 7/25/1930, EO 5618 5/11/1931; Trfd. to Tonto N.F. PLO 924 10/23/1953
									MS 2381		77.71	NE Pat.	46719	5/11/1908		
										All Secs. 2,16,32 & 36		SG	Act of Cong.	6/20/1910		Title to State fixed by Proc. 2/14/1912; subj. to prior rights
23									M&B	M&B	34.50	HE	PHX 016545	1/29/1912		Rel. 7/26/1912
23									M&B	M&B	34.50	HE	PHX 018751	7/26/1912		Rel. 7/12/1916
4						x	x		S&S	S&S	160.00	HE Pat.	292893	9/20/1912		
7									M&B	M&B	22.50	HE	PHX 019489	10/11/1912		Rel. 9/18/1913
4										See Remarks						
9										See Remarks	30.00	HE	PHX 022418	5/12/1913		
2																
3									MS 2860	IS 12E	136.336	NE Pat.	335073	5/20/1913		
1																
2																
11																
12									MS 2837		29.608	NE Pat.	413338	6/12/1914		
14	x					x	x									
30								x								
31	x									39N 3E		EO Wdl. PW Res.	24 (AR-3)	1/13/1915		Rev. PLO 2720 7/9/1962;
3									M&B	See Remarks	20.00	R/W Sta. Grounds	PHX 025976	2/16/1915		Proof of Construction 6/17/1925; Rel. 3/5/1971
3																
4																
6									M&B	See Remarks		R/W RR	PHX 025962	2/16/1915		Subdiv. Undef.; IS 12E; See R/W PHX 053144 5/25/1922
2									MS 3106		67.908	NE Pat.	524455	4/13/1916		
12						x	x				120.00					
13						x	x				240.00					
24	x	x				x	x	x			240.00					
25	x		x					x			160.00					
36	x		x							See Remarks	80.00	SO WP Des.	9 (AR-6)	2/7/1917	10/7/1981	All lands lying within 50 feet of center line of Trans. Line; 1 1/2 N 12 E; PLO 5992 Rev.
6										See Remarks						
7										See Remarks	35.00	HE Pat.	587637	6/9/1917		
8																
9									HES 167		40.51	HE Pat.	603561	10/11/1917		
11																
12									MS 3096		18.818	NE Pat.	627987	4/25/1918		
12									MS 3094		37.636	NE Pat.	631620	5/24/1918		
1																
2									MS 2836		18.131	NE Pat.	633038	6/4/1918		
1																
12									MS 2838		113.968	NE Pat.	658231	1/10/1919		
13																
14																
24									MS 2839A		226.411	NE Pat.	658230	1/10/1919	✓	
3									S&S 2		2.50	HE	PHX 034513	5/13/1919		Rel. 12/27/1919
4										See Remarks						
9										See Remarks	65.00	HE Pat.	697402	7/10/1919		

TOWNSHIP 2 SOUTH RANGE 12 EAST OF THE GILA AND SALT RIVER MERIDIAN, ARIZONA

SECTION 36 5 TRACT	SUBDIVISION								ACRES	KIND OF ENTRY -OR- PURPOSE OF ORDER	SERIAL FILE -OR- ORDER NUMBER	DATE OF ACTION	DATE POSTED	- REMARKS - E. G. DATE CLOSED, TERMINATED, REJECTED OR RESCINDED	
	NE 1/4	NW 1/4	SW 1/4	SE 1/4	LOTS	OTHER DESCRIPTION									
FOR ORDERS EFFECTING DISPOSAL OR USE OF UNIDENTIFIED LANDS WITHDRAWN FOR CLASSIFICATION, MINERALS, WATER, AND/OR OTHER PUBLIC PURPOSES, REFER TO INDEX OF MISCELLANEOUS DOCUMENTS															
3									HES 438	15.98	HE Pat.	700356	7/25/1916		
3									HES 437	62.28	HE Pat.	700358	7/25/1919		
3									HES 436	19.59	HE Pat.	732942	2/4/1920		
22									HES 168	35.58	HE Pat.	799351	3/14/1921		
12									MS 3581	122.491	ME Pat.	838295	12/12/1921		
2									4						
3									1,2	IS 12E	86.82	EO ELim. Crook N.F. Proc. 816			
												7/1/1908	3599	12/24/1921	
3									HES 439	6.77	HE Pat.	845217	1/25/1922		
4															
5															
6															
3									MS 3495		20.656	ME Pat.	PHX 053144	5/25/1922	Subdiv. Undef.; 2S 10E
2															
3									MS 2860	IS 12E	18.397	ME Pat.	893409	1/19/1923	
2	x	x			x	x	x	x	1,2,3,5, Part 4	Part SE 1/4; 11S 27E	436.66	IL Base	68	2/26/1923	
2										Part SE 1/4; 21S 14E	0.59	IL Base	79	2/29/1924	
36									All		640.00				
32									All		640.00				
16									All		640.00				
2								x	x	x	x				
4															
5	x	x	x			x	x	x	x	x	x				
6															
4									IN BF			SO Wtl. Salt River Proj.	5/23/1925	Part Rev. SO 1/24/1927; Part Rev. PLO 1/29/1963	
5															
6															
2									MS 3669A		79.55	ME Pat.	PHX 058461	8/7/1925	Subdiv. Undef.; IN BF
5								x	S 1/2 NW 1/4; IS 12E		60.00	SO Rev. Salt River Proj. SO			
												5/23/1925		1/24/1927	
4									All Secs. 2, 16, 32 & 36			SG	Act of Cong.	1/25/1927	Extends Act of 6/20/1910 to Min. lands subj. to prior rights
9															
10.															
15															
22															
23															
25															
26															
36									MS, See Remarks			R/W Trans. & Tel. Line	PHX 086749	4/7/1927	Subdiv. Undef.; 1E 12E; Tel. Relinqu. 7/31/1967
2															
3											63.75	Superior Townsite Pat.	100371	6/1/1927	
5															
6															
7															
8															
8									MS 3669A		293.45	FX Pat.	1014831	4/19/1928	
3									HES 439		63.77	HE	PHX 025151	6/21/1928	Rel. 6/21/1928
3									X Sur. 650		1.328	FX Pat.	1017433	7/12/1928	
2															

1928 MAR 27 AM 10 27
 PHOENIX, ARIZONA

T 25
 R 12F

TOWNSHIP 2 SOUTH RANGE 12 EAST OF THE GILA AND SALT RIVER MERIDIAN, ARIZONA

SECTION	SUBDIVISION												ACRES	KIND OF ENTRY -OR- PURPOSE OF ORDER	SERIAL FILE -OR- ORDER NUMBER	DATE OF ACTION	DATE POSTED	REMARKS E. G. DATE CLOSED, TERMINATED, REJECTED OR RESCINDED		
	NE 1/4			NW 1/4			SW 1/4			SE 1/4									LOTS	OTHER DESCRIPTION
	NE	NW	SE	NE	NW	SE	NE	NW	SE	NE	NW	SE								
FOR ORDERS EFFECTING DISPOSAL OR USE OF UNIDENTIFIED LANDS WITHDRAWN FOR CLASSIFICATION, MINERALS, WATER, AND/OR OTHER PUBLIC PURPOSES, AND INDIAN TREATIES, REFER TO INDEX OF MISCELLANEOUS DOCUMENTS																				
3																				
4																				
5																				
6																				
7																				
8																				
9																				
10																				
11																				
12																				
13																				
14																				
15																				
16																				
17																				
18																				
19																				
20																				
21																				
22																				
23																				
24																				
25																				
26																				
27																				
28																				
29																				
30																				
31																				
32																				

ENTIRE TOWNSHIP

Determination Area PL 167

A strip of land 200 feet on each side of the center line of Hwy. 60-70; IS 16E; PLO 1/30/1963; Rights recognized under PL 167 AR 028261 G-1-204, Owen Sabo, Wedge, Magma Extension Magma Extension No. 1 to No. 6, Magma Extension Fraction, Happy Hunch, West Oakland, Lode Fraction, Superior Queen No. 3, Dapple Cooper Lodes, and Hub, Blackfoot, Queen No. 2, Sunnyside, Silverside, Oversight No. 3, Lake Erie No. 5, and Lake Erie No. 8 millsites; AR 028261 H-1-4;

FILED IN PLAT OFFICE
1968 MAR 27 AM 11 27
BIRMINGHAM, ALABAMA

OWNSHIP 2 SOUTH RANGE 12 EAST OF THE GILA AND SALT RIVER MERIDIAN, ARIZONA

SECTION	SUBDIVISION				ACRES	KIND OF ENTRY -OR- PURPOSE OF ORDER	SERIAL FILE -OR- ORDER NUMBER	DATE OF ACTION	DATE POSTED	REMARKS E. G. DATE CLOSED, TERMINATED, REJECTED OR RESCINDED		
	NE 1/4	NW 1/4	SW 1/4	SE 1/4							LOTS	OTHER DESCRIPTION
	NE,NW,SW,SE	NE,NW,SW,SE	NE,NW,SW,SE	NE,NW,SW,SE							FOR ORDERS EFFECTING DISPOSAL OR USE OF UNIDENTIFIED LANDS WITHDRAWN FOR CLASSIFICATION, MINERALS, WATER, AND/OR OTHER PUBLIC PURPOSES, AND INDIAN TREATIES, REFER TO INDEX OF MISCELLANEOUS DOCUMENTS	
4					5 3							
5				x		N 1/2 NW 1/4, S 1/2 NE 1/4	100.00					
6						N 1/2 NE 1/4; IN 1W	40.00			PLO Rev. Salt River Proj. Wd.		
										SD 5/23/1925		
						See Remarks: 15 16E		2897	1/29/1963	2/4/1963	Open to entry 3/6/1963 10AM;	
				x				2919	1/30/1963	2/7/1963	N 1/2 NE 1/4, N 1/2 NW 1/4;	
2					See Remarks	1S 12E	37.72	02-63-0087	2/15/1963	2/18/1963	MS 4500 & 4500 Amend.	
						Part Td. Def., 9N 3E	6.38	IL Base	310	8/8/1963	8/8/1963	
10						N 1/2 NE 1/4, N 1/2 SW 1/4	25.00	FX Pat.	02-66-0072	1/14/1966	1/17/1966	
10						See Remarks	40.00	FX Pat.	02-68-0052	5/3/1968	5/6/1968	E 1/2 SW 1/4 NW 1/4, SE 1/4 NW 1/4, NE 1/4 NW 1/4, E 1/2 NW 1/4 NW 1/4, W 1/2 NE 1/4 NW 1/4, NW 1/4 NW 1/4;
2						See Remarks: 11N 4W	15.93	IL Base	445	10/24/1968	10/24/1968	Mineral Entry
4			x	x	3,4	1S 12E		FX Apln.	A 4338	9/11/1969	9/11/1969	Pat. 3/21/1973
2						See Remarks						The hiatus between MS 241, 2860, and 3669 A;
3						See Remarks						The Magma, Arizona railroad station grounds;
4						See Remarks: 1S 12E		FX Apln. Amend.	A 4338	9/8/1970		SW 1/4 SE 1/4 SW 1/4, E 1/2 SW 1/4 SE 1/4, and SE 1/4 SE 1/4, Segregative effect term. 10/8/1970;
2						See Remarks						Hiatus between MS 241, 2860 and 3106;
3						See Remarks: 1S 12E		FX Apln. Amend.	A 4338	5/17/1971		The Magma Arizona railroad station grounds exclusive of HES 439;
8						MS 4677						
9						MS 4677	19.419	ME Pat.	02-71-0082	5/27/1971	6/2/1971	(AR 030706-A)
9						MS 4677	20.518	ME Pat.	02-71-0083	5/27/1971	6/2/1971	(AR 030706-B)
3						S 1/2 SW 1/4 SW 1/4						
10						N 1/2 NW 1/4	30.00	FX Apln.	A 6705	12/29/1971		Pat. 12/11/1972
3						S 1/2 SW 1/4 SW 1/4						
10						N 1/2 NW 1/4	30.00	FX Pat.	02-73-0038	12/11/1972	12/21/1972	(A 6705)
2					9							
3					21							
4						See Remarks: 1S 12E		FX Pat.	02-73-0048	3/21/1973	3/27/1973	SW 1/4 SE 1/4 SW 1/4, E 1/2 SW 1/4 SE 1/4, SE 1/4 SE 1/4; (A 4338)
5						See Remarks: 10N 10E		FX Apln.	A 7565	4/20/1973	4/8/1974	S 1/2 NE 1/4, N 1/2 SE 1/4; Withdrawn 4/7/1974;
9	x					N 1/2 NE 1/4; 22N 8E		FX Apln.	A 7877	2/7/1974	2/13/1974	Wdn. 3/17/1975;
10						See Remarks		FX Apln.	A 16854	6/3/1981		W 1/2 SW 1/4 NW 1/4, W 1/2 NW 1/4 NW 1/4;
12				x	x	x						
13			x	x	x	x						
24	x	x										
25	x	x				x						
36	x	x										
8						11 1/2 N 1E		PLO Rev. P Des. 9 (AR-6)	5992	10/7/1981	2/2/1982	All lands lying within 50' of centerline of transmission line; FS lands open to entry TOAM 10/7/1981
8						MS 4810 amend.						
9						MS 4810 amend.						
16	x						212.182	ME Pat.	02-82-0032	6/16/1982		(AR 030706)
9	x											
10						See Remarks		FX Pat.	02-82-0037	7/30/1982		W 1/2 SW 1/4 NW 1/4, W 1/2 NW 1/4 NW 1/4; (A 16854)
9						"65						
10						"67		PL W Wd.	A 18948	9/2/1983		"S
10			x	x	x	x						
15			x									
22	x					E 1/2 E 1/2 SW 1/4						
23			x	x	x	x						
25						x						
26	x	x	x	x	x							
36	x	x	x	x								
						E E 1/4		PL: spell-e	AR 02148 A	11/1/1984	3/6/1985	Effective 11/1/1984;

RECEIVED
MAY 10 9 38 AM '92
PHOENIX, ARIZONA

RECEIVED

TOWNSHIP 02 SOUTH RANGE 12 EAST OF THE GILA & SALT RIVER MERIDIAN, ARIZONA

SECS	SUBDIVISION																Acres	Kind of Entry or Purpose	Serial Number or Order Number	Action Date	Remarks		
	NE 1/4				NW 1/4				SW 1/4				SE 1/4									Lots	Other Description
	NE	NW	SW	SE	NE	NW	SW	SE	NE	NW	SW	SE	NE	NW	SW	SE							
For orders effecting disposal or use of unidentified lands withdrawn for classification, minerals, water, and/or other public purposes, and Indian treaties, refer to Misc. Document Index																							
4																		MS 4703, MS 4803;					
16																		MS 4703, MS 4704, MS 4705, MS 4803;	APLN. / MINERAL PATENT	AZA-17795	4/8/1986	SEGREGATES FROM THE PUBLIC LAND, MINING, AND MINERAL LEASING LAWS;	
4																		M&B;					
8																		M&B;					
9																		M&B;					
16																		M&B;	APLN. / MINERAL PATENT	AZA-23240	3/1/1989	SEGREGATES FROM PUBLIC LAND, MINING, AND MINERAL LEASING LAWS; CANCELLED IN PART 4/18/1989;	
4																	10.00	MS 4860 MILLSITES;					
8																		MS 4859, M&B;					
9																		MS 4859, M&B;					
16																	61.792	MS 4859, M&B;	PATENT	02-91-0001	10/18/1990	(AZA-23240);	
4																		MS 4803;					
16																	84.832	MS 4703, MS 4704, MS 4705;	PATENT	02-91-0002	10/29/1990	(AZA-17795);	
8																		MS 4871;					
9																		MS 4871;	APLN. / MINERAL PATENT	AZA-27337	6/9/1993	SEGREGATES FROM THE PUBLIC LAND, MINING, AND MINERAL LEASING LAWS;	
17	X	X	X	X	X	X	X	X	X	X	X	X	X	X	X	X							
18			X	X					X	X							X	X					
19	X	X			X												1	LD TP 2S 11E;	WDL. / PROPOSED	AZA-30313	9/29/1997	SEGREGATES THE LANDS FROM LOCATION AND ENTRY UNDER THE U.S. MINING LAWS; TO TERM. 9/28/1999;	
3																		N2SWSW, N2S2SWSW;	DESIGNATION ORDER / FS TOWNSITE	AZA-32295	12/3/2002	SEGREGATES THE PUBLIC LANDS FROM THE PUBLIC LAND LAWS AND MINERAL LAWS;	